A Legislative

Souvenir

1909

Washburn
Hist
Mass
B5
1909

Bridgman, Arthur Milnor.

A SOUVENIR

OF

Massachusetts Legislators

1909

VOLUME XVIII

(Issued Annually)

A. M. BRIDGMAN

STOUGHTON, MASS.

3-5-46
Gift of Robert H. Washburn

Published by

STATE LIBRARY OF MASSACHUSETTS
APR 29 1947
STATE HOUSE BOSTON

A. M. BRIDGMAN,

1909.

Half-tones of Portraits and Interiors from Elmer Chickering, "The Royal Photographer," 21 West Street, Boston, Mass.

Half-tones of Groups from W. J. Dobinson Engraving Co., No. 297 Washington Street, Boston, Mass.

Composition and Presswork by the Jamaica Printing Company, Jamaica Plain, Mass.

Washburn
Man
Mass
Bo

PREFACE

1909

The Legislature of 1909 will easily rank as a "double-header." It is entitled to this distinction by reason of the prominence of the bills to revise the charter of the city of Boston and to incorporate the Railroad Holding Company to take over the stock of the Boston & Maine Railroad Company, and of other companies, if deemed advisable. The former of these measures was made, practically, a political measure, while the latter was marked by an entire absence of party lines in its advocacy and opposition. The results to follow from either will be the only means of determining the relative or absolute value to the state of either or of both. The labor, liquor, and milk measures, this year, were not of marked importance in their final outcome. There seemed, in the end, a feeling that the existing legislation should not be materially altered. The automobile legislation was materially changed and in the direction of more safety for the general public as against speed maniacs and other offenders against travelers. A new departure was made by the refusal to make an appropriation for the representation of the state at the Seattle Exposition, thus, probably, bringing to an end the expenditure of state money for such purposes until the time comes for one within its own borders. The representation of the Democrats in the Senate was less than for many years, but they were given all customary courtesy accorded minorities, and gracefully accepted the situation, hoping for a reversal of proportionate representation in the future. The session was of little more than average length, in spite of the great mass of business, the holding of regular committee sessions in the afternoon early in the session doubtless expediting business materially. The Legislature of 1909 did an immense amount of work, and, as far as it appears, did it well and in accordance with popular desire.

A. M. BRIDGMAN,
Editor and Publisher.

THE STATE HOUSE

The "Bulfinch Front" past which march all the parades that are to be reviewed by the Governor standing in the main gateway in the center.

HIS EXCELLENCY, EBEN S. DRAPER, GOVERNOR

THE GOVERNOR'S PRIVATE ROOM

Upon the wall (left) painting of Gov. Gaston, (center) Gov. Long, (right) Gov. Rice; bust of Gov. Greenhalge in the center.

LIEUTENANT GOVERNOR AND HEADS OF DEPARTMENTS

Hon. A. B. Chapin, Treasurer * Hon. Elmer A. Stevens, Treasurer *
His Honor, L. A. Frothingham, Lieutenant Governor
Hon. W. M. Olin, Sec. Hon. Dana Malone, Atty. Gen.
Hon. H. E. Turner, Auditor

* Part of term only; see sketch, page 122.

ROOM OF EXECUTIVE COUNCIL

In sessions of the Council the Governor sits in the larger chair in the center and the Lieutenant Governor at his right.

THE EXECUTIVE COUNCIL

Hon. C. O. Brightman Hon. A. F. Bemis Hon. E. P. Barry
Hon. Walter S. Glidden Hon. Samuel Cole
Hon. Seward W. Jones Hon. J. Lovell Johnson Hon. A. H. Goetting
F. L. Dean, Sec'y to Gov. E. F. Hamlin, Ex. Sec. C. A. Southworth, Ex. Sten.

SENATE CHAMBER

From the rear, facing the desk of the President and the Reporters' Gallery and National and State Flags and the Coat-of-Arms

SENATE CHAMBER

From southwest corner, showing Ladies' Gallery opposite

RECEPTION ROOM OF THE SENATE

Formerly the Senate Chamber in the old "Bulfinch" State House. The paintings on the walls are of former Governors, mainly of Colonial times.

THE SENATE READING ROOM

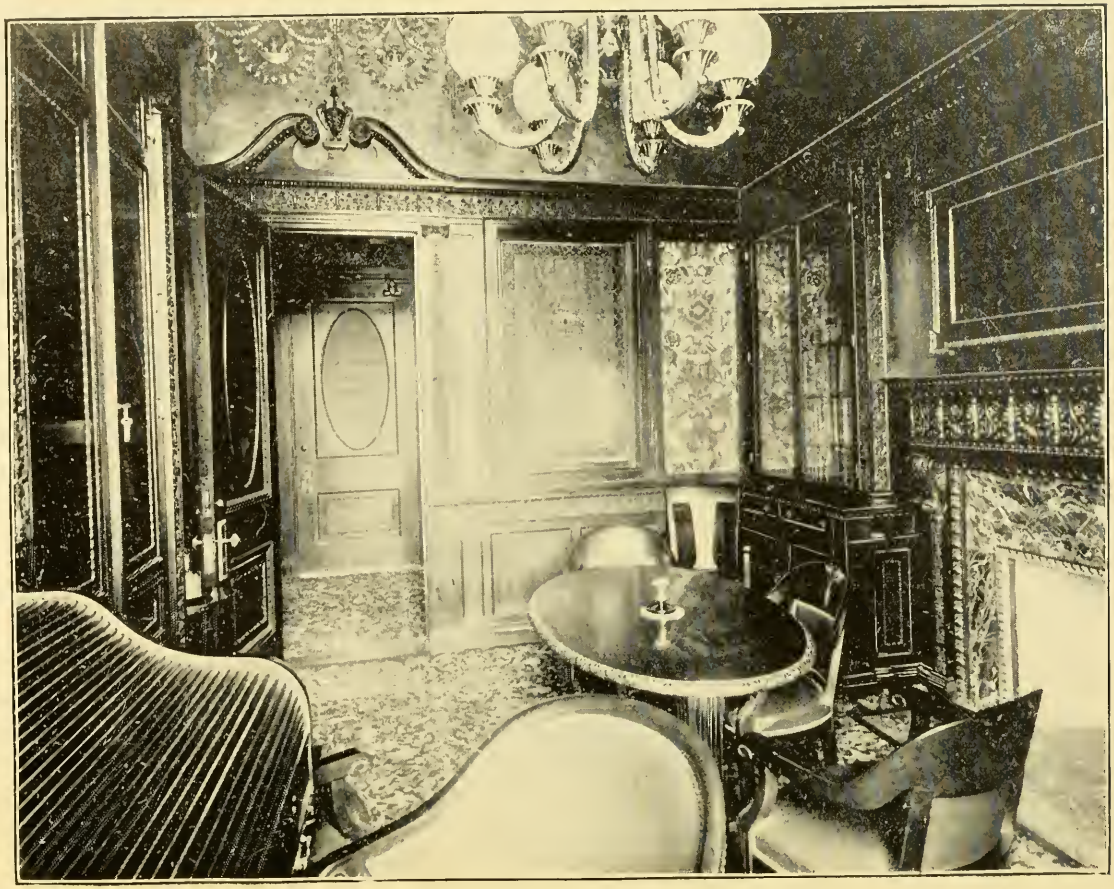

ROOM OF PRESIDENT OF THE SENATE

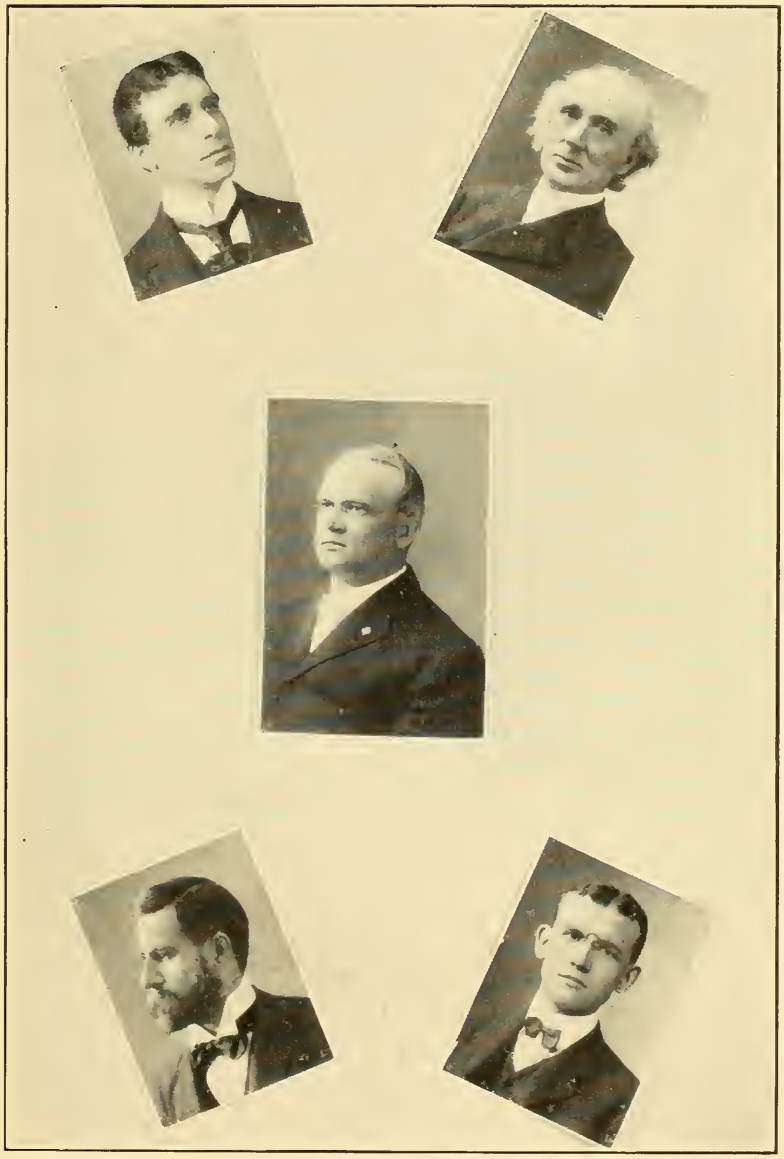

OFFICERS OF THE SENATE

Henry D. Coolidge, Clerk

Rev. E. A. Horton, Chaplain

Hon. A. T. Treadway, President

William H. Sanger, Asst. Clerk

Bernard L. Paine, Asst. Clerk

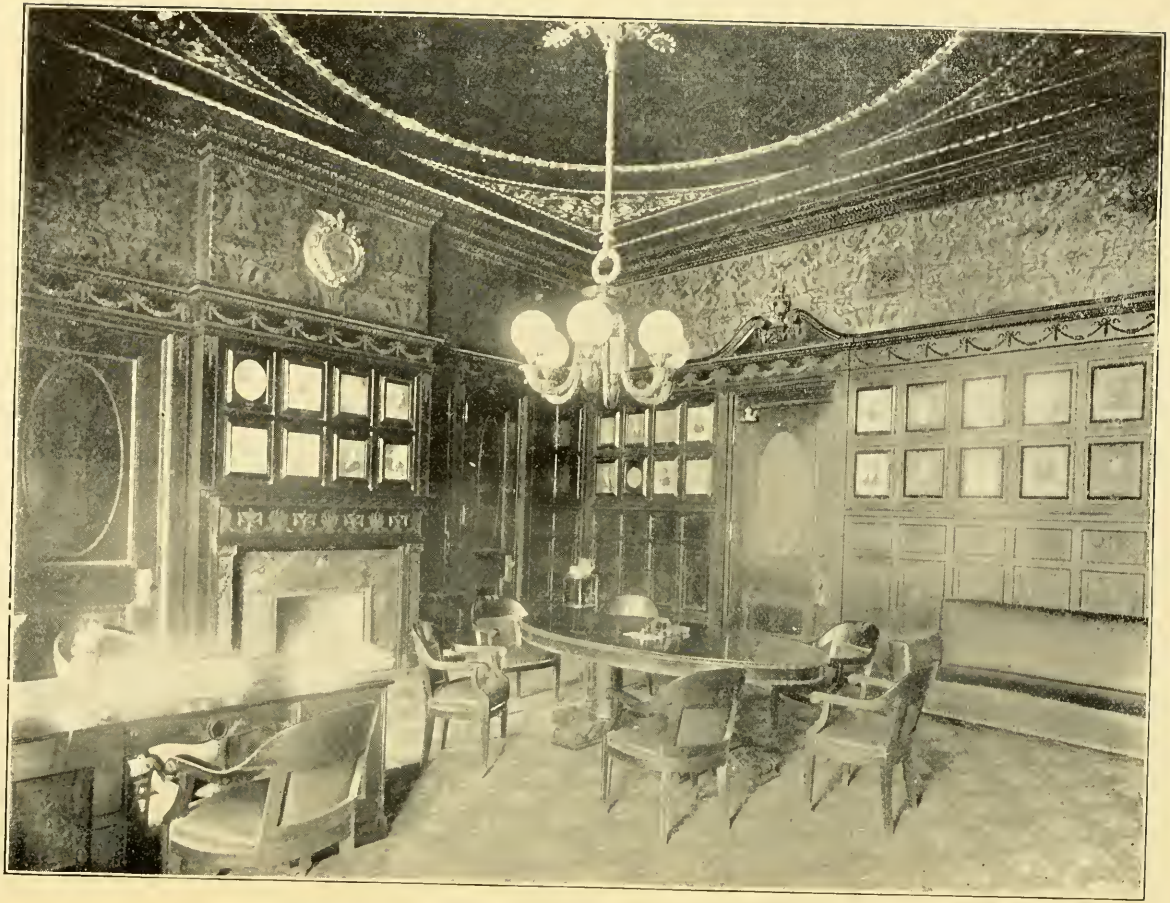

ROOM OF THE SPEAKER OF THE HOUSE

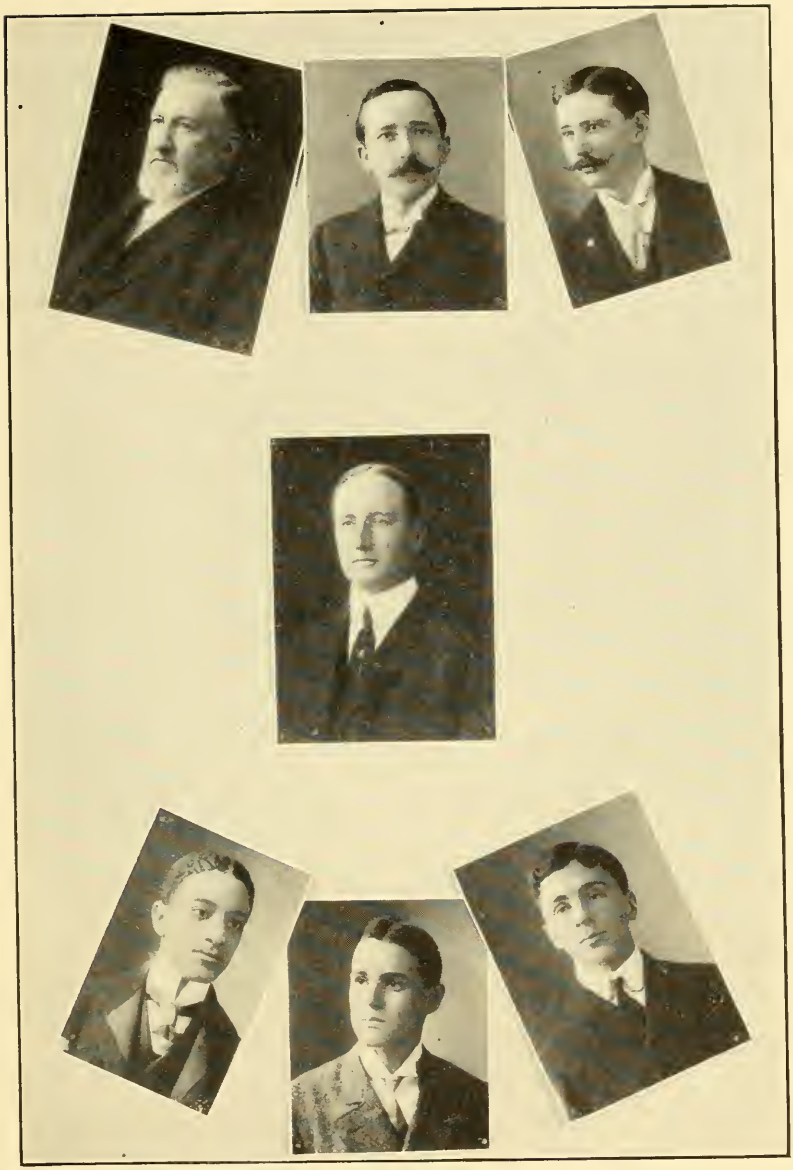

OFFICERS OF THE HOUSE

Rev. D. W. Waldron, Chap. J. W. Kimball, Clerk F. E. Bridgman, Asst. Clerk
Hon. Joseph Walker, Speaker
C. J. Smith, Asst. Clerk K. H. Oliver, Asst. Clerk E. G. Webb, Asst. Clerk

HALL OF THE HOUSE OF REPRESENTATIVES

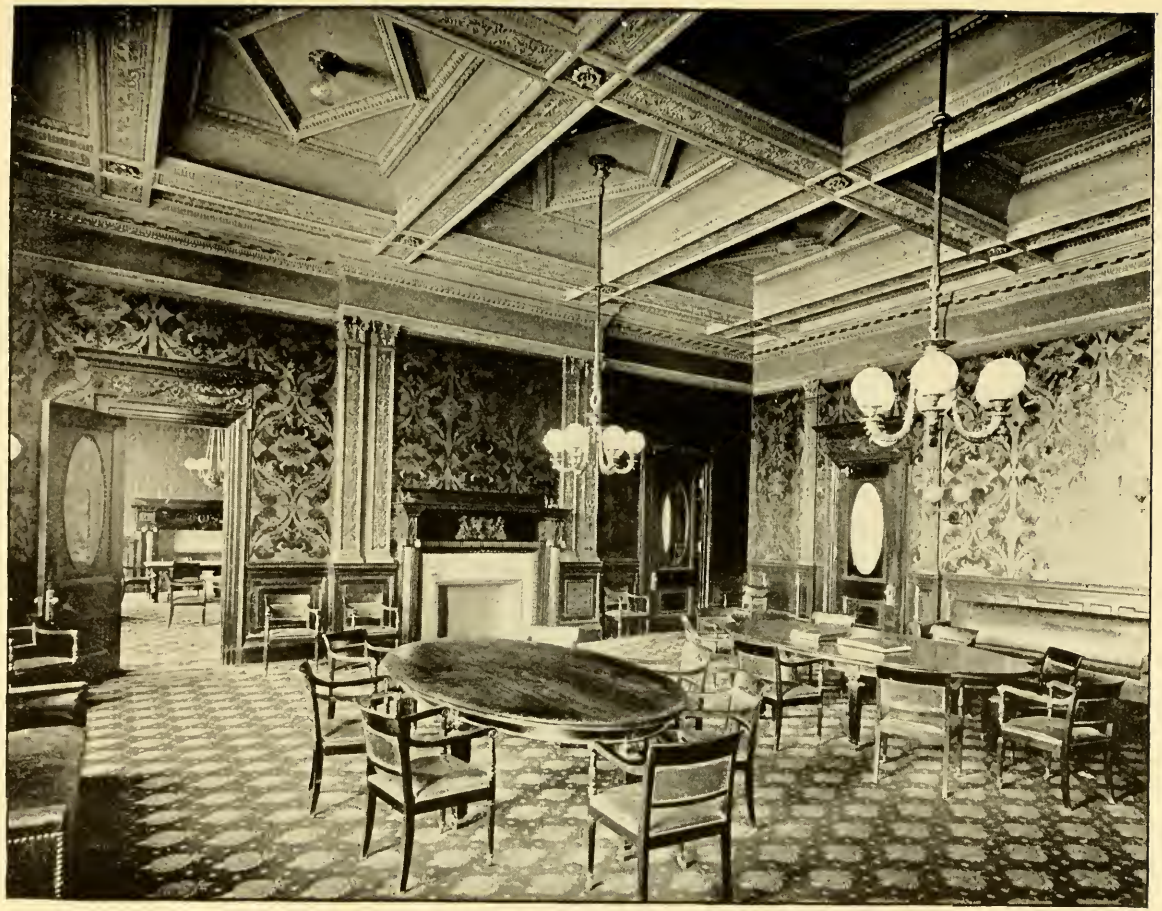

READING ROOM AND POST OFFICE

DORIC HALL.

This hall has seen varied gatherings, but none of greater interest than that of April 17, 1861. On that day, the first volunteer company of the whole country, during the late War of the Rebellion, assembled here, chose its officers, received overcoats from the government and in an hour and a half from the time of assembling was on its way to the front. The story, in more detail, is as follows: In Cambridge, in 1860, had been formed a company of "Wide Awakes" to help elect President Lincoln. Hon. J. M. S. Williams, congressman from that district, promised them that if they would keep up their organization they could go to Washington to see Lincoln inaugurated. But the United States government forbade the assembling of such bodies at the national capital. During the dark days of February, 1861, several of the company agreed to volunteer if they were needed, and, on the 14th of February, several of them signed an agreement to that effect. First on the list was the name of John Kinnear, now first clerk of Sergeant-at-Arms. In the first week in March, he, with a few others, visited the State House and personally tendered their services to Governor Andrew. He advised them that there was no immediate need of their services and that they return to Cambridge, whence he would summon them if necessary. Then came the news of the breaking out of rebellion. They at once visited the State House, finding Governor and Council in session. Governor Andrew told them to return to Cambridge and that they would receive orders in an hour. They returned and the orders speedily reached them. Then, again, they hastened to the State House, many of their members leaving their work and throwing their tools into the street. Reaching the State House, they assembled in Doric Hall, ninety-seven of them. In a small adjoining room they chose officers, electing James Prentice Richardson, now of Texas, as captain. They first went to the Old Colony station, but were soon ordered to the "S. R. Spaulding," where they embarked for Fortress Monroe. They were first assigned to the Fifth regiment, but were soon transferred to the Third, becoming Company C. This was, without doubt, the first volunteer company of the Rebellion. It is a matter of history that this prompt, loyal and general response of this company, in contrast with the scattering returns from more pretentious organizations, did much to encourage the State authorities and "the great war Governor."

In this hall lay in state the body of Charles Sumner, Sunday, March 15, 1874, where it was viewed by a multitude as vast as time would allow.

In this hall gathered the "Army of the Unemployed," February 20, 1894, whence they were removed by detachments of the district and Boston police, but without violence. They had just been addressed on the Capitol steps by Governor Greenhalge.

This view is taken from the main entrance and shows the statues of Washington and John A. Andrew in the distance.

DORIC HALL AS "RESTORED"

ROOM 453. COMMITTEE ON AGRICULTURE

COMMITTEE ON AGRICULTURE

Hon. D. E. Farley Hon. J. H. Crosby G. F. Butterick F. F. Walker
J. S. Gates (H. Ch.) Hon. E. A. Cowee (Ch.) C. M. Gardner (Cl.)
Frank E. Prouty O. F. Kinney Wm. B. Avery Alfred J. Preece

ROOM NO. 448. COMMITTEE ON BANKS AND BANKING

COMMITTEE ON BANKS AND BANKING

Hon. A. D. Norcross Hon. W. P. Parker L. E. Pattison S. A. Eastman
H. W. Burr (H. Ch.) Hon. L. H. Greenwood (Ch.) D. T. Montague (Cl.)
Benj. F. Bates George E. Doane J. F. Powers John F. Dwyer

ROOM 444. COMMITTEE ON CITIES

COMMITTEE ON CITIES

Hon. T. Spalding Hon. L. Burnham Hon. E. W. Dixon D. E. Denny
H. N. Stearns (H. Ch.) Hon. F. W. Dickinson (Ch.) F. X. Quigley (Cl.)
A. P. Doyle Wm. L. Waugh M. E. Pierce Fred Moore
Ralph Davol Fred P. Warner C. R. Foote Wm. J. Graham

ROOM 425. COMMITTEE ON CONSTITUTIONAL AMENDMENTS

COMMITTEE ON CONSTITUTIONAL AMENDMENTS

Hon. W. R. Evans, Jr. Hon. J. J. Butler A. J. Burnett S. M. Holman
C. H. Brown (H. Ch.) Hon. H. C. Mulligan (Ch.) T. F. Coogan (Cl.)
Scott Adams L. C. Greenleaf A. F. Priest James A. Hatton

ROOM 425. COMMITTEE ON COUNTIES

COMMITTEE ON COUNTIES

Hon. W. M. Dean Hon. E. W. Dixon F. O. Coombs J. H. Pickford
C. J. Fogg (H. Ch.) Hon. G. B. Abbott (Ch.) A. J. Burnett (Cl.)
Alton A. Upton Fred C. Clark J. F. O'Brien D. J Curley, Jr.

ROOM 448. COMMITTEE ON DRAINAGE

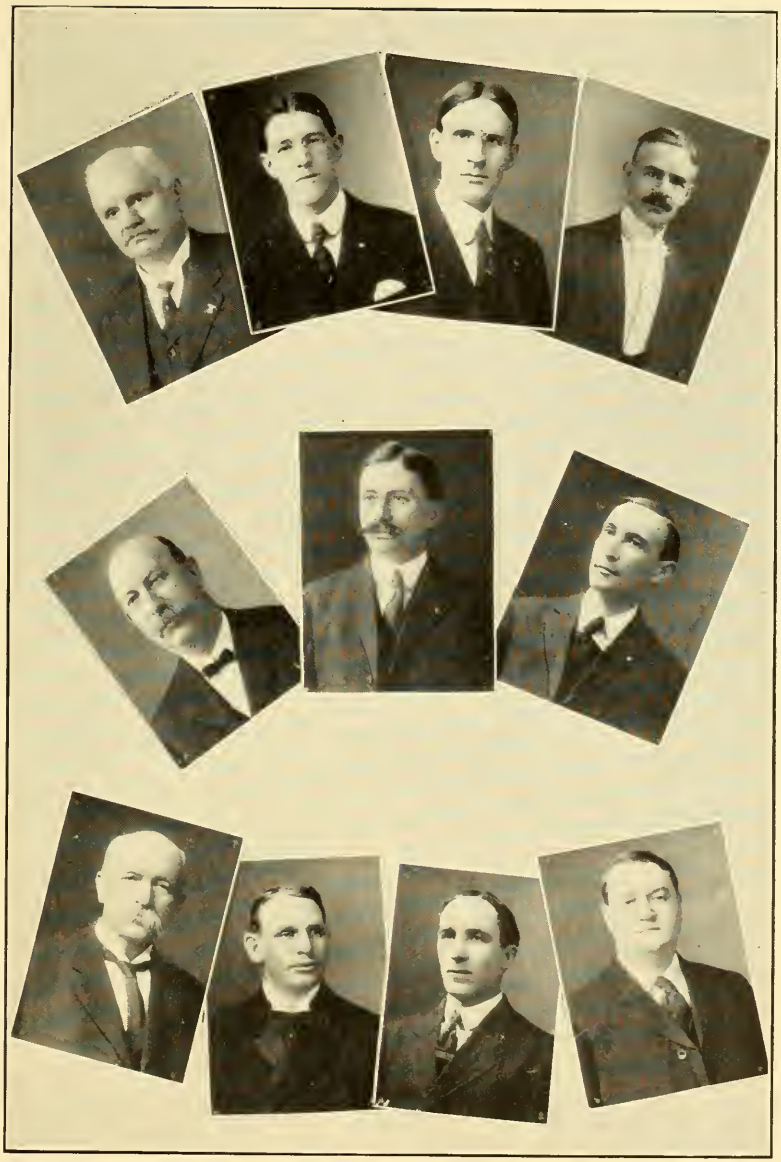

COMMITTEE ON DRAINAGE

Hon. G. F. Birch Hon. P. H. O'Connor R. B. Campbell W. G. Whittemore
R. E. Pollock (H. Ch.) Hon. Geo. Bunting (Ch.) J. H. Leonard (Cl.)
Nathan B. Foster Albin F. Nordbeck T. P. McDavitt J. H. Kelly

ROOM NO. 441. COMMITTEE ON EDUCATION

COMMITTEE ON EDUCATION

Hon. M. S. Nash Hon. L. Burnham M. E. Nichols T. F. Dwight
N. H. White (H. Ch.) Hon. W. R. Evans, Jr. (Ch.) J. J. Barry (Cl.)
Joseph Abbott Charles M. Gardner W. M. Armstrong James H. Mellen

ROOM NO. 438. COMMITTEE ON ELECTION LAWS.

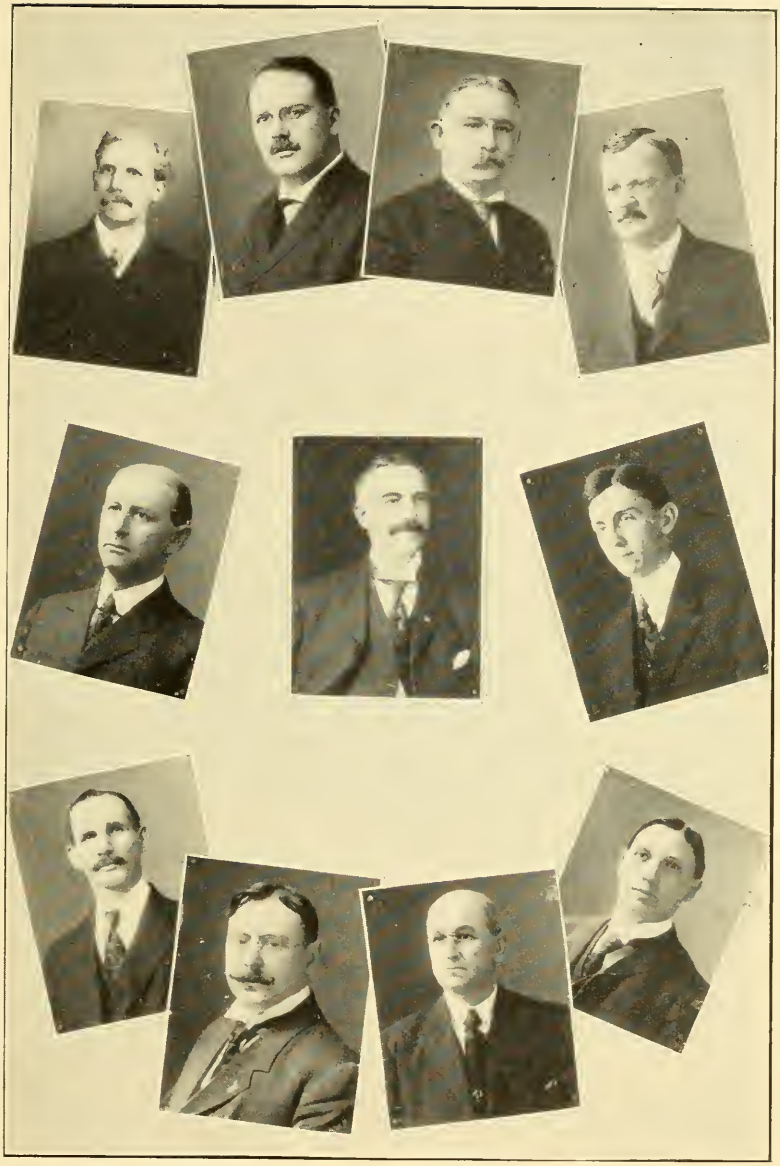

COMMITTEE ON ELECTION LAWS

Hon. H. P. Morse Hon. T. Spalding H. W. Burr A. L. Cutting
W. F. Garcelon (H. Ch.) Hon. B. M. Rockwood (Ch.) J. E. Paige (Cl.)
Thos. S. Walsh J. A. W. Bouvier W. W. Arnold M. F. Conley

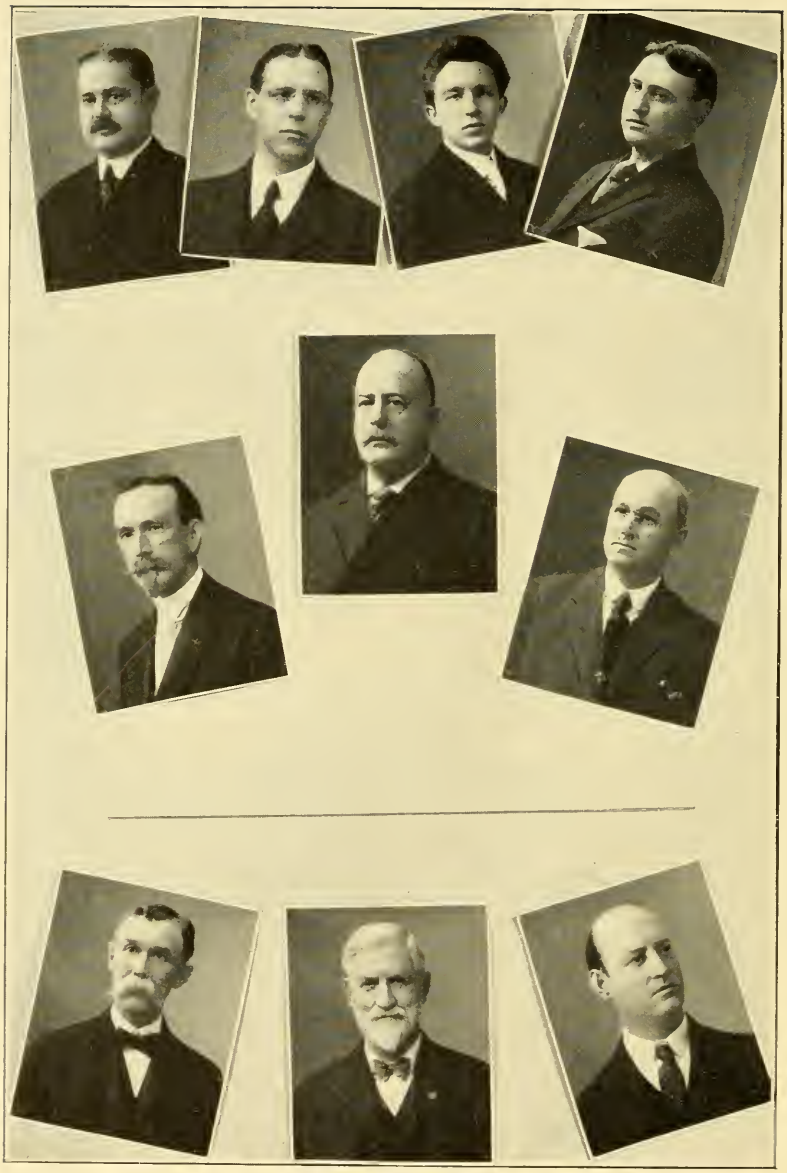

COMMITTEE ON ELECTIONS

S. D. Elmore (Ch.) E. B. Bishop W. E. Weeks F. G. Hodskins
P. J. Duane (Cl.) Frank H. Pope W. W. Arnold

COMMITTEE ON PAY ROLL

W. F. Learned (Ch.) L. E. Pattison F. J. Driscoll

SEPARATE STANDING COMMITTEES

Bills in 3d Reading:—Senators Grimes, Evans, Rockwood.
Engrossed Bills:—Senators Mulligan, Bunting, O'Connor.
Bills in 3d Reading:—Representatives E. L. Curtiss, Rousmaniere, Barnard.
Engrossed Bills:—Representatives Greenwood, Priest, Hatton.

ROOM NO. 428. COMMITTEE ON FEDERAL RELATIONS

COMMITTEE ON FEDERAL RELATIONS

Hon. W. R. Salter Hon. J. H. Doyle Jos. Abbott O. C. Hammarstrom
M. E. Pierce (H. Ch.) Hon. D. E. Farley (Ch.) W. M. Robinson (Cl.)
E. M. Kittredge James R. Tetler T. J. Meade William P. Hickey

ROOM NO. 505. COMMITTEE ON FISHERIES AND GAME

COMMITTEE ON FISHERIES AND GAME

Hon. E. A. Cowee Hon. Jos. Turner M. J. Kenney I. E. Willetts
T. Pattison (H. Ch.) Hon. R. M. Keith (Ch.) L. K. Morse (Cl.)
F. B. Crocker Melvin Haskell Frank Curtiss W. H. Gifford, 3d.

ROOM NO. 431. COMMITTEE ON HARBORS AND PUBLIC LANDS

COMMITTEE ON HARBORS AND PUBLIC LANDS

Hon. Jas. Turner Hon. E. C. Hultman Hon. E. W. Dixon T. Pattison
S. M. Holman (H. Ch.) Hon. W. R. Salter (Ch.) L. F. R. Langelier (Cl.)
W. T. Jeffrey W. B. Willcutt Henry E. Dean W. S. Moore
Samuel A. Segee Martin L. Quinn H. J. Greene Alfred S. Burns

ROOM NO. 505. COMMITTEE ON INSURANCE

COMMITTEE ON INSURANCE

Hon. T. Spalding Hon. F. W. Dickinson Hon. P. H. O'Connor I. J. Carleton
C. T. Holt (H. Ch.) Hon. E. S. S. Keith (Ch.) O. C. Hammarstrom (Cl.)
E. M. Kittredge D. T. Montague Benj. F. Bates Henry E. Holbrook
Erson B. Barlow David B. Shaw F. J. Driscoll J. J. Good

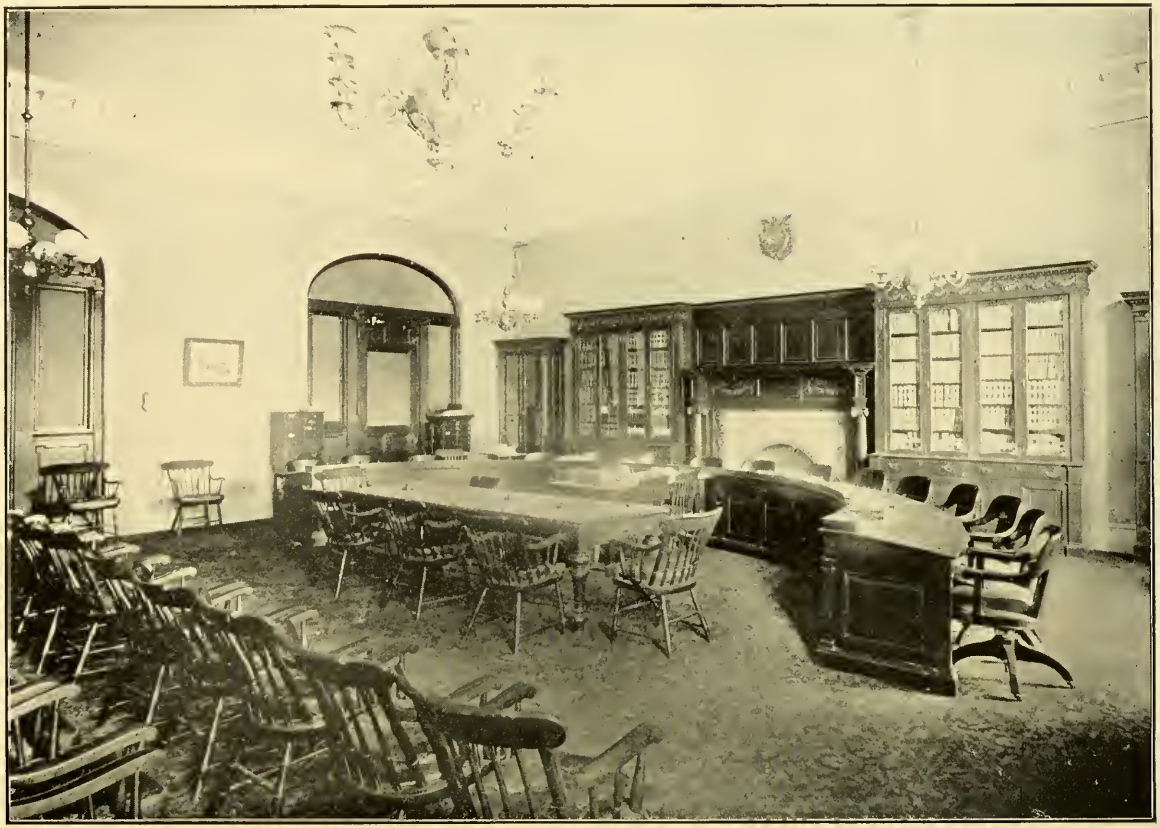

ROOM NO. 227. COMMITTEE ON JUDICIARY

COMMITTEE ON JUDICIARY

Hon. Wm. Turtle Hon. W. R. Evans, Jr. Hon. J. W. Grimes Hon. R. S. Teeling
E. B. Bishop (H. Ch.) Hon. T. Spalding (Ch.) A. T. Saunders (Cl.) E. E. Hobson
S. D. Elmore W. E. Dorman J. H. Knight Israel Brayton
Clarence A. Warren C. C. Mellen Patrick J. Duane J. E. Donovan

ROOM NO. 426. COMMITTEE ON LABOR

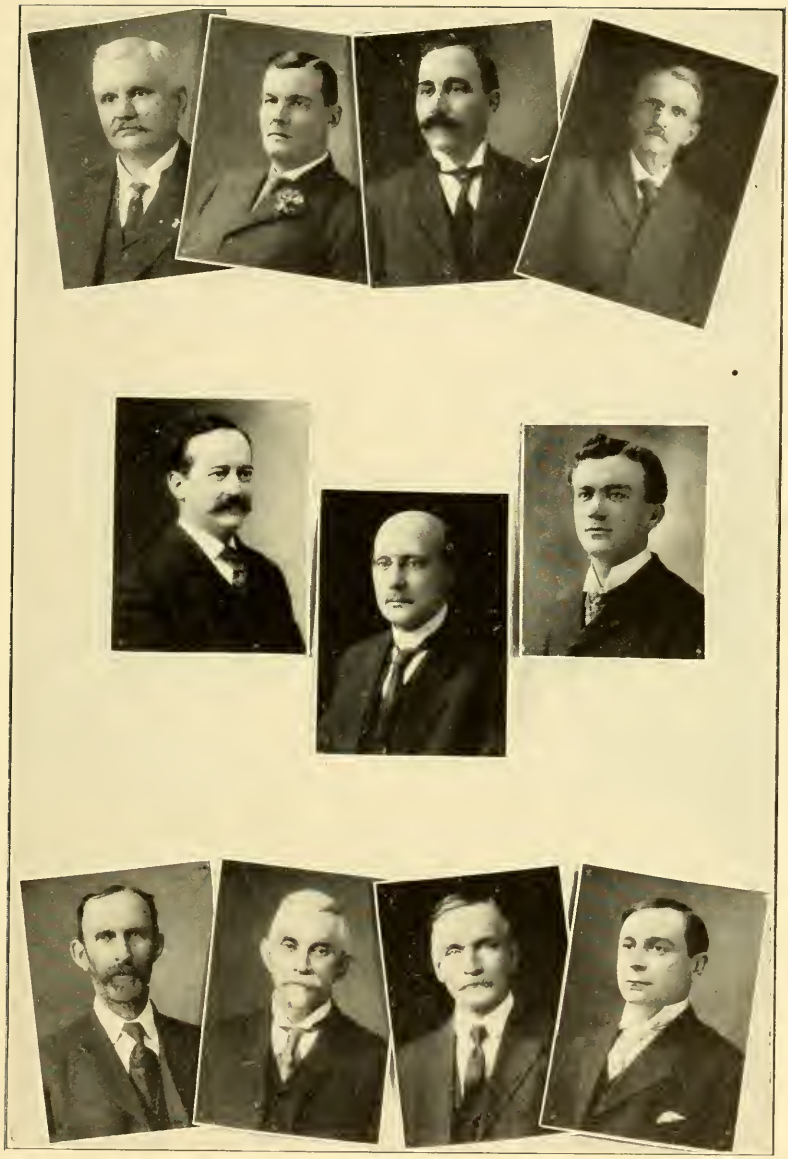

COMMITTEE ON LABOR

Hon. G. F. Birch Hon. D. D. Mahoney H. A. Hall Wm. Halliday
W. E. Dorman (H. Ch.) Hon. S. Ross (Ch.) J. A. Parks (Cl.)
G. F. Butterick D. W. Kendrick Charles Lewin Thomas Davies

ROOM NO. 249. COMMITTEE ON LEGAL AFFAIRS

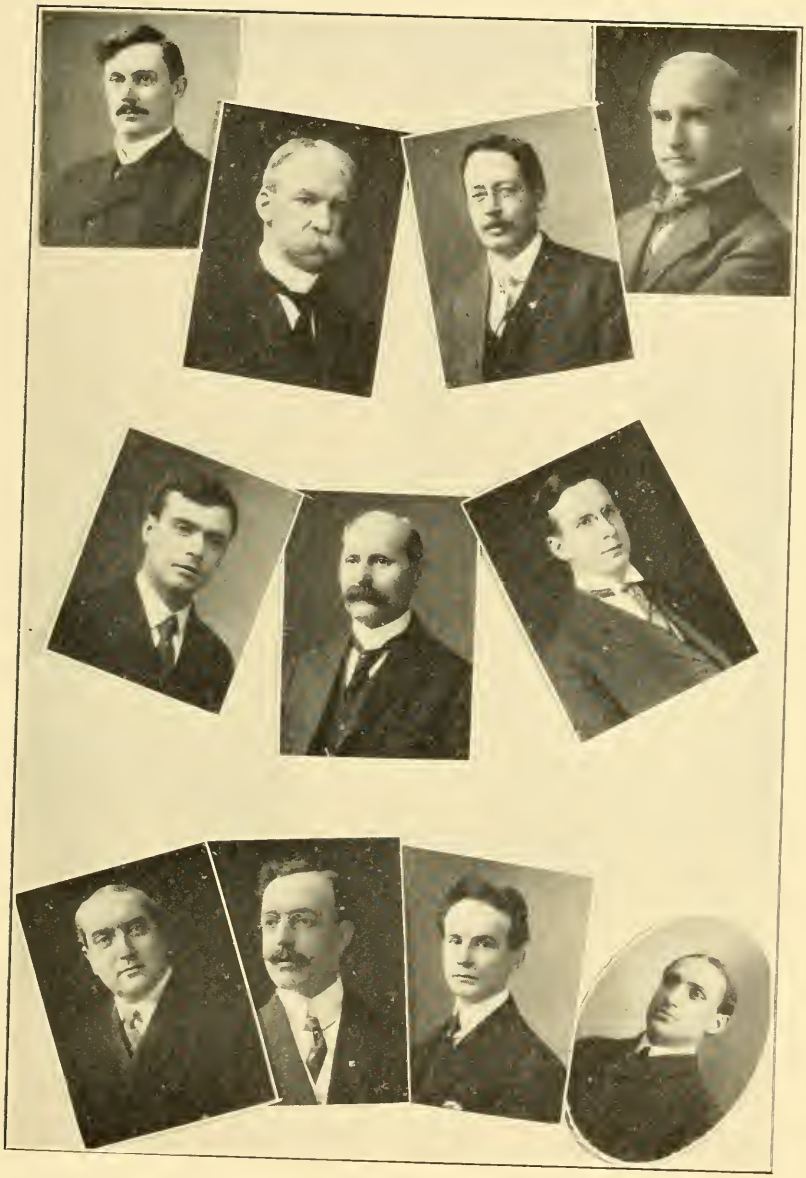

COMMITTEE ON LEGAL AFFAIRS

Hon. W. M. Dean Hon. H. C. Mulligan H. S. Greenwood F. E. Barnard
Harry H. Ham (H. Ch.) Hon. J. L. Harvey (Ch.) F. H. Hilton (Cl.)
E. W. Woodside Henry A. Ellis J. J. Hayes David Mancovitz

THE STATE LIBRARY. ROOM OF COMMITTEE ON LIBRARIES
Upon the Safe in the foreground, under a glass case, rests the famous Manuscript History of "Plimouth Plantation" by Gov. Bradford, 1621.

COMMITTEE ON LIBRARIES

Hon. E. C. Potter Hon. Samuel Ross J. M. Noyes L. S. Perry
C. E. Dennett (H. Ch.) Hon. C. B. Bray (Ch.) E. F. Harrington (Cl.)
Claude H. Tarbox W. H. Peirce Harry R. Holt W. A. Hester

ROOM NO. 444. COMMITTEE ON LIQUOR LAW

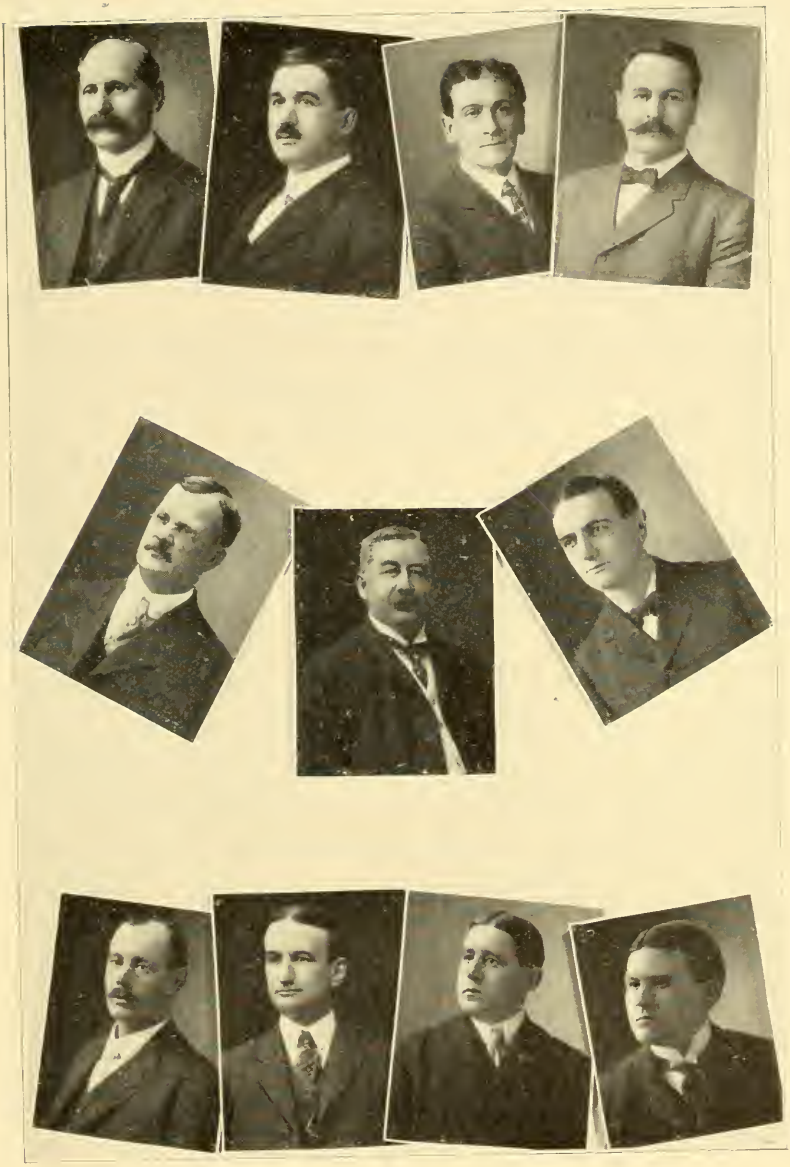

COMMITTEE ON LIQUOR LAW

Hon. J. L. Harvey Hon. R. S. Teeling L. K. Morse F. L. Barnes
A. L. Cutting (H. Ch.) Hon. C. D. B. Fisk (Ch.) A. P. Doyle (Cl.)
W. L. Waugh R. M. Washburn W. M. Hogan Thomas J. Grady

ROOM NO. 431. COMMITTEE ON MERCANTILE AFFAIRS

COMMITTEE ON MERCANTILE AFFAIRS

Hon. C. D. B. Fisk Hon. C. B. Bray Hon. D. D. Mahoney C. F. Varnum
F. G. Hodskins (H. Ch.) Hon. E. C. Potter (Ch.) T. P. Riley (Cl.)
John S. Cormack Frank L. Barnes Charles E. Ebsen J. P. Holmgren
Arthur L. Smith H. A. Penniman W. W. Arnold John F. Meehan

ROOM NO. 435. COMMITTEE ON METROPOLITAN AFFAIRS

COMMITTEE ON METROPOLITAN AFFAIRS

Hon. C. D. B. Fisk Hon. W. P. Parker Hon. J. L. Harvey S. B. Keene
G. D. Cushing (H. Ch.) Hon. J. H. Crosby (Ch.) M. E. Nichols (Cl.)
Charles H. Brown C. H. Mansfield Elmer L. Curtiss J. E. Rousmaniere
W. R. Thomas M. M. Lomasney T. F. Callahan B. A. Brickley

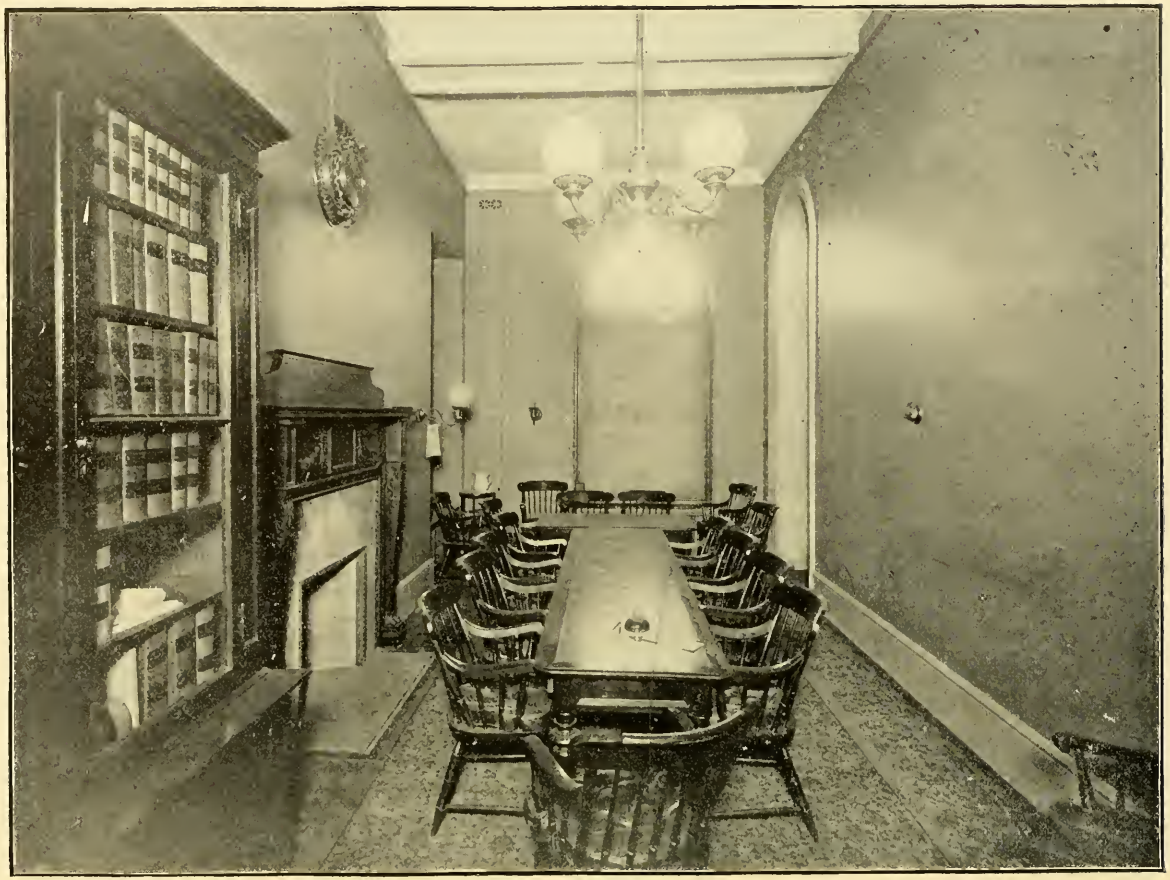

ROOM NO. 242. COMMITTEE ON MILITARY AFFAIRS

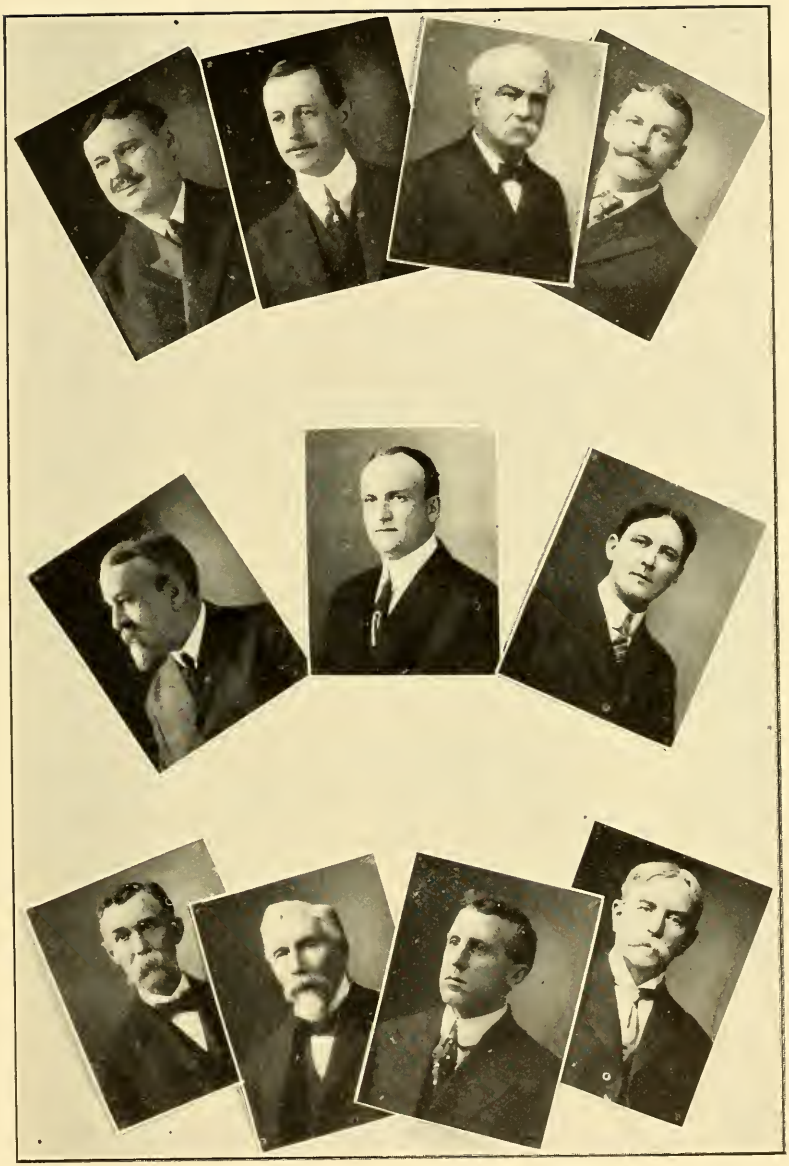

COMMITTEE ON MILITARY AFFAIRS

Hon. J. H. Hibbard Hon. E. S. S. Keith James Oliver G. E. Lovett
D. E. Denny (H. Ch.) Hon. J. F. Shaw (Ch.) C. F. McCarthy (Cl.)
W. F. Learned Charles T. Holt Arthur P. Chase W. S. Moore

ROOM NO. 430. COMMITTEE ON PARISHES AND RELIGIOUS SOCIETIES

COMMITTEE ON PARISHES AND RELIGIOUS SOCIETIES

Hon. J. L. Harvey Hon. J. J. Butler J. M. Noyes C. P. Bolles
B. A. Cook (H. Ch.) Hon. L. Burnham (Ch.) A. S. Adams (Cl.)
Louis Leland Frank E. Prouty T. P. McDavitt J. F. O'Brien

ROOM NO. 442. COMMITTEE ON PRINTING

COMMITTEE ON PRINTING

Hon. S. Ross Hon. H. C. Mulligan Z. L. Canedy Harry R. Holt
Julius Meyers (H. Ch.) Hon. C. B. Bray (Ch.) M. J. Lincoln (Cl.)
Alfred J. Burckel D. J. McCarthy Jos. Leonard F. L. Daly

ROOM NO. 425. COMMITTEE ON PRISONS

COMMITTEE ON PRISONS

Hon. H. P. Morse Hon. R. M. Keith A. C. Blaisdell R. H. Sargent
Henry E. Dean (H. Ch.) Hon. G. F. Birch (Ch.) T. J. Meade (Cl.)
George F. Bolger F. F. Walker Thomas J. Grady W. R. Burke

ROOM NO. 440. COMMITTEE ON PUBLIC CHARITABLE INSTITUTIONS

COMMITTEE ON PUBLIC CHARITABLE INSTITUTIONS

Hon. J. J. Butler Hon. M. S. Nash J. H. Pickford C. H. Barrett
C. V. Blanchard (H. Ch.) Hon. Jos. Turner (Ch.) G. Swann (Cl.)
L. C. Greenleaf J. A. W. Bouvier P. B. Hancock Manuel Andrew

ROOM NO. 439. COMMITTEE ON PUBLIC HEALTH

COMMITTEE ON PUBLIC HEALTH

Hon. S. Ross Hon. J. H. Doyle E. B. Coleman C. E. Dennett
J. Oliver (H. Ch.) Hon. W. P. Parker (Ch.) H. A. Hall (Cl.)
J. F. Thompson Josiah S. Bonney M. F. Conley J. H. Thompson

ROOM NO. 440. COMMITTEE ON PUBLIC LIGHTING

COMMITTEE ON PUBLIC LIGHTING

Hon. W. R. Salter Hon. G. B. Abbott Hon. B. M. Rockwood E. E. Hobson
C. L. Underhill (H. Ch.) Hon. E. C. Hultman (Ch.) J. E. Tolman (Cl.)
S. A. Eastman R. E. Pollock J. A. Wallis G. E. Lovett
G. C. Fairbanks J. W. Holden Alfred S. Burns Robb deP. Tytus

ROOM NO. 438. COMMITTEE ON PUBLIC SERVICE

COMMITTEE ON PUBLIC SERVICE

Hon. A. D. Norcross Hon. J. J. Butler M. J. Kenney Wm. Niedner
C. A. Malley (H. Ch.) Hon. W. M. Dean (Ch.) C. H. Dickson (Cl.)
H. J. Conant E. W. Gleason C. F. McCarthy Timothy J. Keefe

ROOM NO. 446. COMMITTEE ON RAILROADS

COMMITTEE ON RAILROADS

Hon. E. C. Potter Hon. Wm. Turtle Hon. D. D. Mahoney W. F. Garcelon
R. M. Washburn (H. Ch.) Hon. H. P. Morse (Ch.) R. Wolcott (Cl.)
J. J. Madsen Frank O. Hardy Edwin A. Bayley John E. Paige
A. L. Whitney John W. Haigis C. J. Carmody M. J. Scully

ROOM NO. 426. COMMITTEE ON ROADS AND BRIDGES

COMMITTEE ON ROADS AND BRIDGES

Hon. D. E. Farley Hon. E. A. Cowee I. E. Willetts C. A. Malley
A. L. Nason (H. Ch.) Hon. J. H. Hibbard (Ch.) T. F. Dwight (Cl.)
Edgar G. Holt Louis Leland Robb deP. Tytus H. E. Sargent

ROOM OF THE HOUSE COMMITTEE ON RULES

COMMITTEE ON RULES

Hon. A. T. Treadway (Ch.) Hon. J. F. Shaw F. W. Dickinson E. C. Potter
Hon. R. S. Teeling Hon. J. Walker (H. Ch.) G. D. Cushing C. L. Underhill
H. N. Stearns Ernest E. Hobson R. M. Washburn J. J. Madsen (Cl.)
F. G. Hodskins Elmer L. Curtiss Frank H. Pope F. J. Carmody

ROOM NO. 242. COMMITTEE ON STATE HOUSE

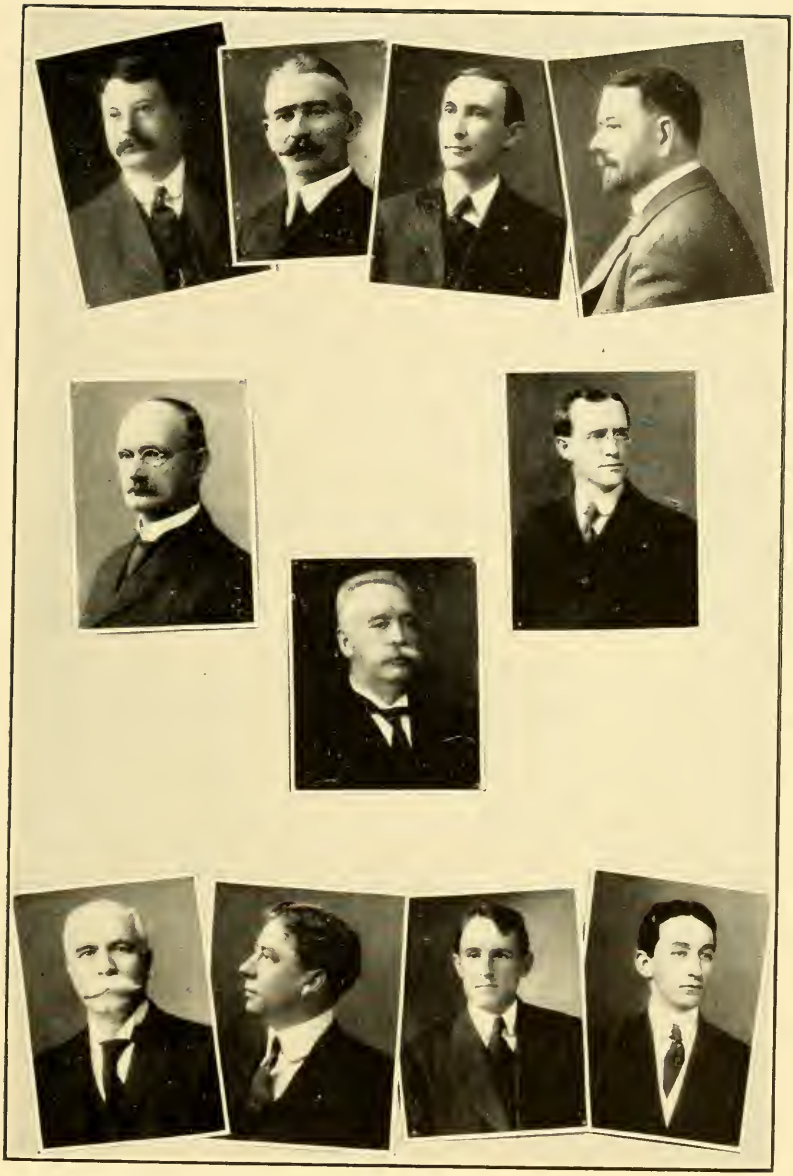

COMMITTEE ON STATE HOUSE

Hon. C. B. Bray Hon. J. J. Butler J. H. Leonard J. S. Bonney
C. F. Varnum (H. Ch.) Hon. L. Burnham (Ch.) M. H. Fitzgerald (Cl.)
James H. L. Coon E. R. Hathaway P. J. McGonagle F. L. Colpoys

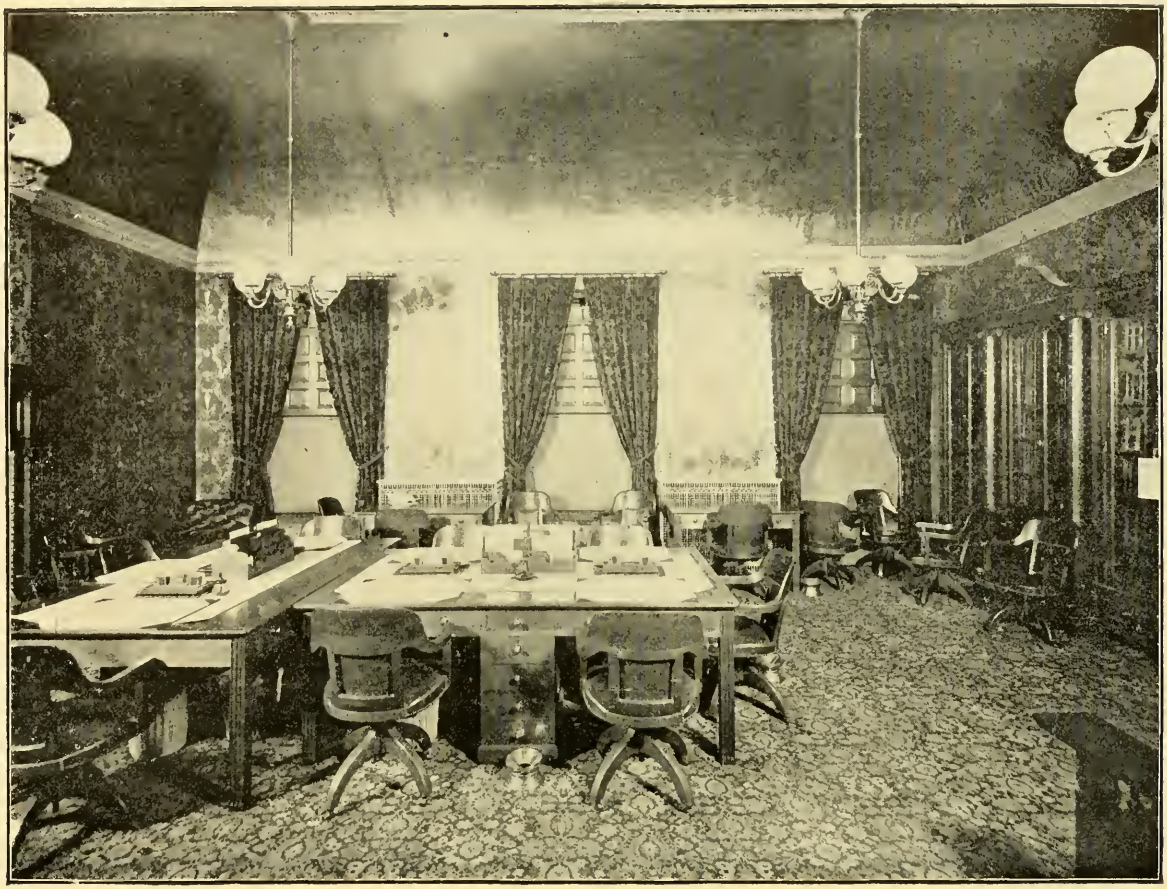

ROOM NO. 429. COMMITTEE ON STREET RAILWAYS

COMMITTEE ON STREET RAILWAYS

Hon. G. B. Abbott Hon. L. H. Greenwood Hon. R. M. Keith J. Meyers
W. E. Weeks (H. Ch.) Hon. J. W. Grimes (Ch.) F. S. Lane (Cl.)
Matthew McCann W. M. Robinson Benj. A. Cook Lewis J. Hewitt
Scott Adams H. P. Converse Joseph A. Parks Frank Curtiss

ROOM NO. 436. COMMITTEE ON TAXATION

COMMITTEE ON TAXATION

Hon. E. C. Hultman Hon. G. Bunting Hon. J. H. Doyle C. V. Blanchard
S. H. Mildram (H. Ch.) Hon. W. Turtle (Ch.) W. G. Mosely (Cl.)
C. J. Fogg Charles E. Dow Russell A. Wood F. O. Emerson
Charles W. Atkins G. E. Doane Thomas J. Fay M. J. Reidy

ROOM NO. 426. COMMITTEE ON TOWNS

COMMITTEE ON TOWNS

Hon. G. Bunting Hon. G. F. Birch A. S. Adams Lyman M. Rice
F. H. Hilton (H. Ch.) Hon. M. S. Nash (Ch.) E. D. Stone (Cl.)
H. E. Durgin George A. Wilder J. A. Halliday J. B. Carbrey

ROOM NO. 147. COMMITTEE ON WAYS AND MEANS

COMMITTEE ON WAYS AND MEANS

Hon. E. C. Potter Hon. E. S. Keith Hon. J. H. Crosby Hon. L. H. Greenwood
F. D. Kemp (H. Ch.) Hon. J. F. Shaw (Ch.) F. A. Hosmer (Cl.) F. O. Coombs
N. H. White Arthur B. Breed W. A. L. Bazeley James W. Bean
Earl E. Davidson John N. Lyman Frank H. Pope W. H. O'Brien

ROOM NO. 439. COMMITTEE ON WATER SUPPLY

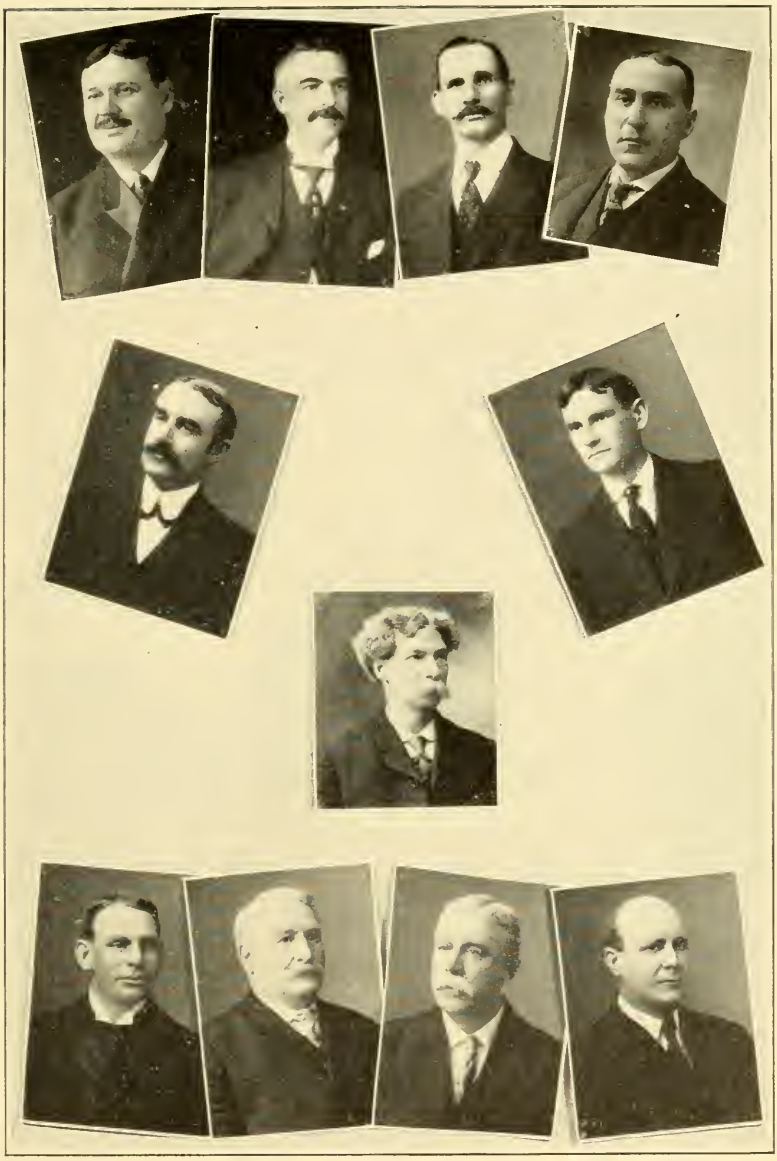

COMMITTEE ON WATER SUPPLY

Hon. J. H. Hibbard Hon. B. M. Rockwood T. S. Walsh M. McCann
J. W. Killam (H. Ch.) Hon. A. D. Norcross (Ch.) F. T. McClatchey (Cl.)
A. F. Nordbeck Julius Guild Andrew McTernen B. F. Hanrahan

MASSACHUSETTS MEMBERS OF CONGRESS

Hon. G. P. Lawrence Hon. F. H. Gillett Hon. C. G. Washburn
Hon. C. Q. Tirrell Hon. B. Ames Hon. A. P. Gardner Hon. E. W. Roberts
Hon. Henry Cabot Lodge Hon. W. Murray Crane
Hon. S. W. McCall Hon. J. A. Keliher Hon. J. F. O'Connell Hon. A. J. Peters
Hon. J. W. Weeks Hon. Wm. S. Greene Hon. Wm. C. Lovering

JAMES OTIS IN DEFENCE OF THE PEOPLE.

This painting represents James Otis arguing before the Superior Court of Massachusetts in February, 1761, in the Council Chamber of the old Town House in Boston against the "Writs of Assistance." The painter of this picture was Robert Reid. The painting is eight feet by ten and is on the north wall of the "Marble Staircase." (Half-tone from photograph by N. L. Rush, No. 553 Massachusetts Ave., Boston.)

SERGEANT-AT-ARMS AND APPOINTEES

C. W. Philbrick|| B. M. Fillebrown| Harry W. Morgan||

D. T. Remington (Sergeant-at-Arms) John Kinnear (1st Clerk)

L. A. Phillips (Doc. Cl.) Ellen M. Burrill (Cash. & Sten.)

F. H. Kimball (Ch. Eng.)

||Messenger

SENATE DOOR-KEEPERS AND OTHER OFFICERS

Francis A. Ireland‖ Edward C. Cook‖ Charles H. Johnson‡
B. H. Jellison‖ Luke K. Davis, Doorkeeper Joseph W. Abbott‖
Lawrence G. Mitchell‖ Enoch Pratt‖ Willard S. Cooke‖ Frank A. Dow‖
Benj. H. McKinley* George J. Abbott* Charles E. Thatcher*

‡Asst. Doorkeeper; ‖Messenger; *Page

HOUSE DOOR-KEEPERS AND OTHER OFFICERS

James Beatty, P. M. Francis Steele|| B. B. Brown|| Thomas Coyne||
John B. Fisher| E. C. Gould|| M. C. London|| Sidney Holmes||
C. J. Tarbell| Thomas P. Frost|| J. P. Clare|| John O. Bush||
T. P. Pedrick, Doorkeeper Sidney Gardner, Asst. Doorkeeper
F. S. Finney|| N. D. Curry|| Jacob B. Henry|| R. B. Brown||
L. B. Libbey* J. J. O'Leary* M. P. Jackson* Norman H. Curry*
Fred W. Brown* E. J. Donovan* Arthur P. Davis* Fred L. Jennery*
P. M., Postmaster; | Messenger; *Page

MONITORS OF THE HOUSE DIVISIONS

W. M. Robinson (1st.) J. H. Parks (2d.) T. F. Dwight (2d.) J. F. Meehan (2d.)
M. McCann (3d.) J. H. Thompson (3d.) J. J. Madsen (4th.) T. F. Callahan (4th.)

ADDITIONAL EMPLOYEES

Robert J. Taylor
Elevator to Gov.'s Chamber

Frank W. Cole
Asst. Leg. Doc. Room

Edmund J. Gill
Houseman, East Front

"Tom" Meagher, the Veteran of the War of the Rebellion, who has been the popular "Candy Man" of the Legislature for, lo, these many years.

OFFICE OF THE SECRETARY OF STATE

MAIN CORRIDOR BETWEEN HOUSE AND OFFICE OF SECRETARY

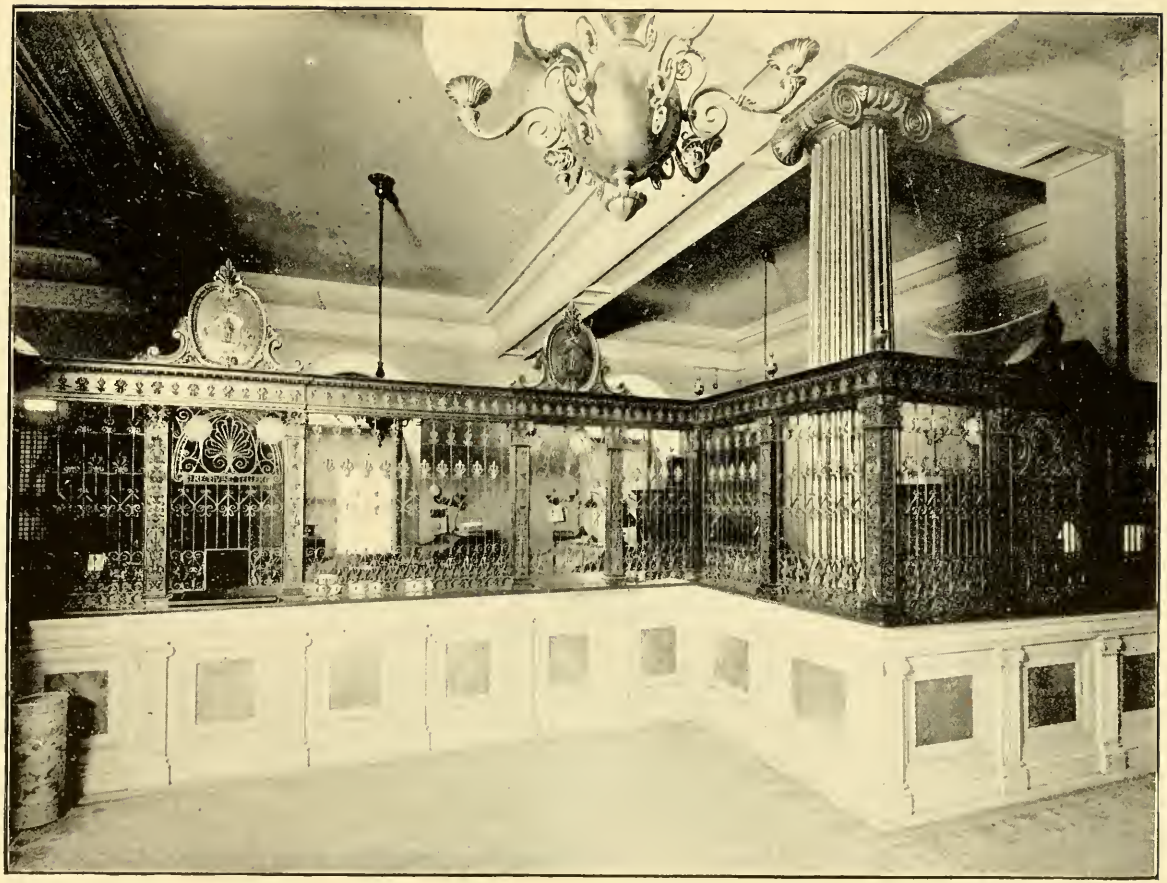

OFFICE OF THE STATE TREASURER AND RECEIVER GENERAL

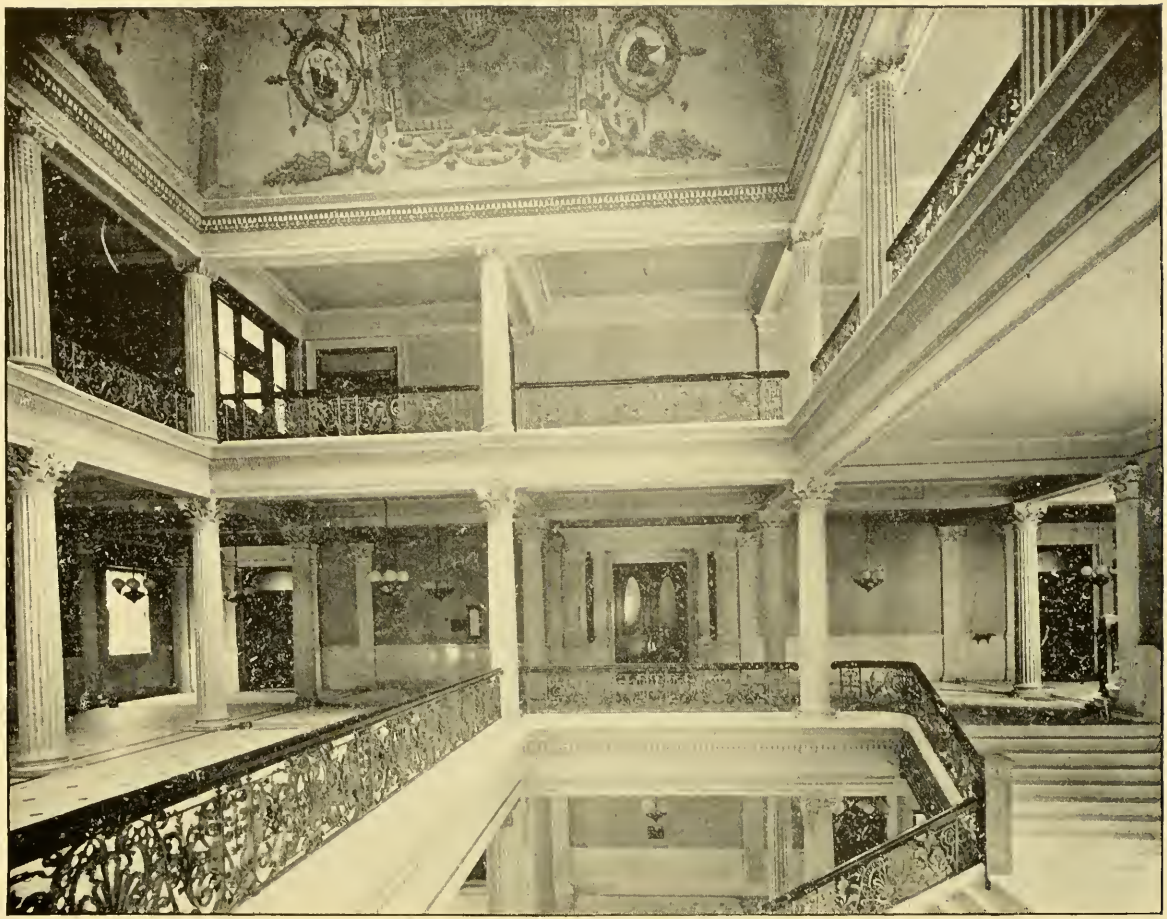

CORRIDOR OF THE HOUSE OF REPRESENTATIVES

OFFICE OF THE STATE AUDITOR

OFFICE OF THE ATTORNEY GENERAL

THE GRAND STAIRWAY WITH MARBLE WALLS
The Stairway on the right leads to the Governor's Room and Council Chamber; that on the left to the Senate Chamber.

MEMORIAL HALL.

"Return of the Flags," by Edward Simmons in the upper center. Statue of Maj. Gen. William Francis Bartlett, by Daniel Chester French in lower left corner. In niches enclosed with glass are Battle Flags of Regiments that served in the Civil War. Other niches contain bronze and marble statues of Governors in office during building of the present State House

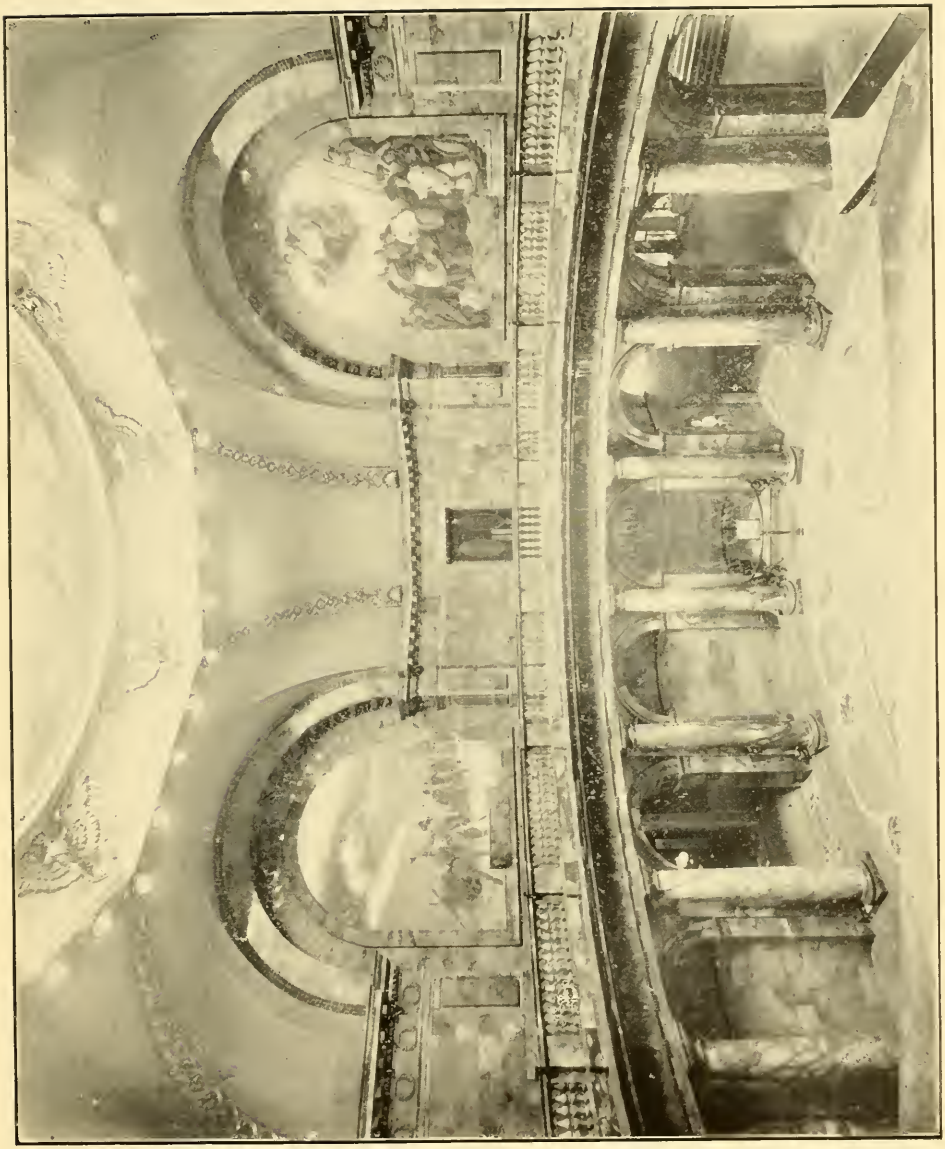

MEMORIAL HALL.

"Battle of Concord Bridge," by Edward Simmons on the left. Pilgrims on the "Mayflower" by Henry O. Walker on the right. Huge monoliths of Siena marble surround the Hall, and the Gallery is of the same material, the whole making the most costly hall of its kind in the Country.

EAST FRONT OF THE STATE HOUSE

VIEW FROM THE CUPOLA TO THE EAST

VIEW FROM THE CUPOLA TO THE WEST

VIEW FROM THE CUPOLA TO THE NORTH

VIEW FROM THE CUPOLA TO THE SOUTH

THE OLD SOUTH MEETING-HOUSE.

Built in 1730, on the lot of Gov. John Winthrop, corner of Milk and Washington streets, and dedicated in April of the same year. On November 27, 1773, here was held the meeting at which it was resolved that the English tea should not be landed; and on December 16 here was held the meeting, with 7,000 people attending, before the pouring of the tea into Boston harbor by the Sons of Liberty, disguised as Mohawk Indians. Here Warren spoke in March, 1775, three months before he was killed at the battle of Bunker Hill. In the siege of Boston it was used as a riding-school by the British. Its external appearance has not been changed for 150 years. No religious services have been held here since 1872. Now occupied by a loan collection of Revolutionary and other relics, the admission fees going to the preservation fund.

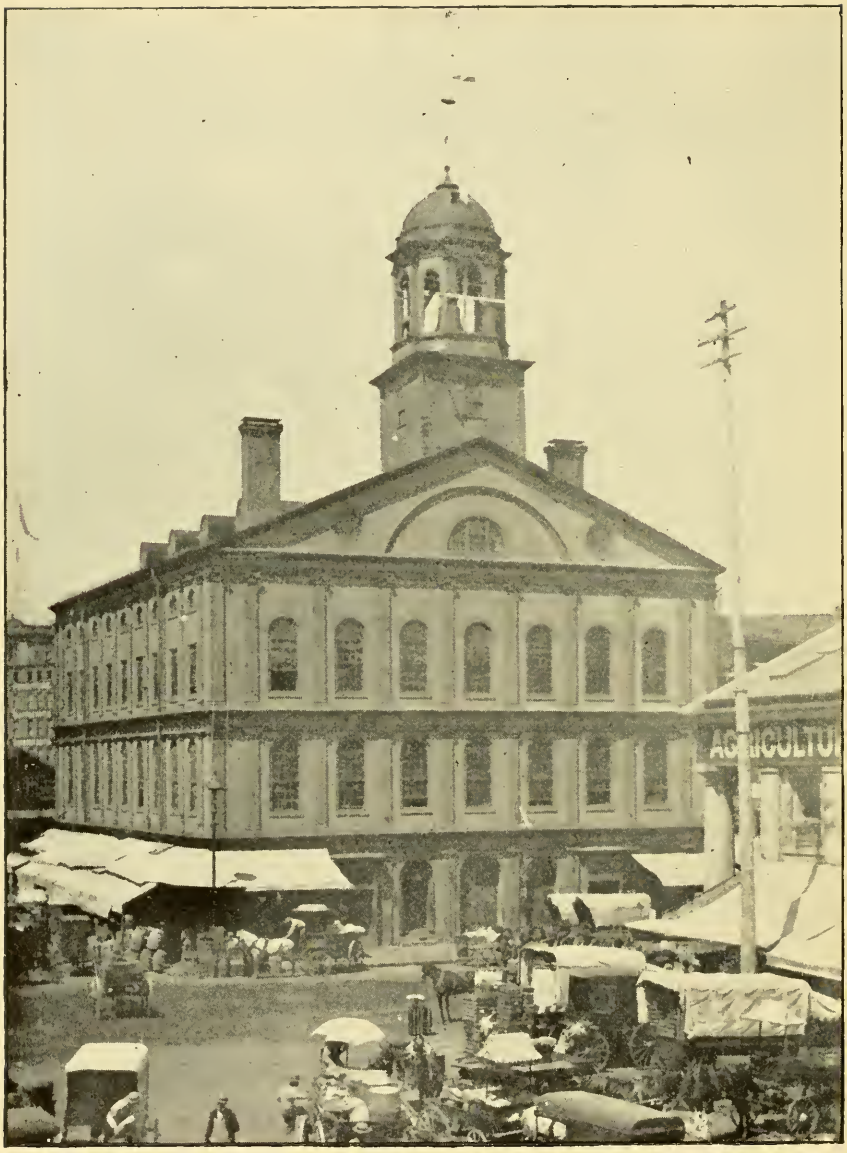

FANEUIL HALL, DOCK SQUARE

Built in 1763; dedicated, March 14, and completed the same month, on the site of an earlier one built in 1742 and burned on Jan. 13, 1761. Enlarged in 1805 to its present proportions. Rebuilt largely in 1899. The upper hall is the armory of the Ancient and Honorable Artillery Company. Called also "The Cradle of Liberty."

DANIEL WEBSTER

As one of the foremost "Legislators" of Massachusetts (for he was once a member of the Massachusetts House) it is eminently proper to place here, close beside the "Old State House," this rare but peculiarly interesting picture of Daniel Webster beneath his favorite tree at his New Hampshire home.

THE OLD STATE HOUSE.

Built in 1748, on site of burned town hall, at the head of State Street Boston.

In the foreground occurred the Boston Massacre of March 5, 1770. Been used as State House City Hall, and Post Office. British troops quartered here, 1768, and General Gage held council of war here before battle of Bunker Hill. Declaration of Independence read from balcony in view; from other end Washington reviewed procession in 1789. Here State Constitution planned and ratified. William Lloyd Garrison took refuge here from mob. October, 1835, it being then used for City Hall.

BIOGRAPHICAL

BRIEF SKETCHES OF THE LIVES OF THE MEN WHO, IN STATE GOVERNMENT, HELPED TO SHAPE LEGISLATION IN 1909.

THE GOVERNOR.

HIS EXCELLENCY EBEN S. DRAPER, Republican, of Hopedale, Mass., was born there June 17, 1858, educated in its public schools, Allen's private school at West Newton, and Massachusetts Institute of Technology, supplemented by three years in Hopedale machine shops and Lowell cotton mills. Later was admitted to firm of George Draper & Sons, selling agents of various Hopedale cotton-mill machinery manufacturers, becoming connected with the selling department. In 1896 became selling agent of the Draper Company, a consolidation of the above-mentioned firms, which is now the largest of its kind in the United States. Member of town, senatorial, congressional and state committees. Chairman Republican state committee, 1892. Chairman Massachusetts delegation to Republican National Convention in 1896. Had charge of canvass of convention, which finally adopted "gold standard" resolution. Chairman Massachusetts delegation to Nashville Exposition, 1897. Republican elector for eleventh district of Massachusetts, Nov., 1900. President of Massachusetts Volunteer Aid Association during Spanish-American war. President Republican club of Massachusetts, 1903-4. Member of Massachusetts Institute of Technology corporation, of board of managers Milford Hospital (a gift of himself and wife to Milford); one of trustees of Peter Bent Brigham Hospital, director of Draper Company, Milford National Bank and various cotton mills, shoe companies and other similar industrial and business enterprises. Director American Unitarian association, one of the governors of Exchange club; member of Society of Colonial Wars, Republican club of Massachusetts, Somerset, Middlesex, Massachusetts, Norfolk, Union, New Algonquin, Exchange and Country clubs, Boston; Hope club, Providence; and Metropolitan club of New York. Three years in state militia. On committees on pardons, finance, charitable institutions, prisons, military and naval affairs, railroads, state house and nominations, in Council of 1906-9, chairman of each: pardons, charitable institutions and prisons; finance, accounts and warrants in 1907-8, chairman of both; acting governor several months in 1908, owing to illness of Gov. Guild.

Vote of state: J. F. Carey, Soc., 14,430; EBEN S. DRAPER, Rep., 228,318; W. J. Hoar, Soc. L., 2,567; W. N. Osgood, Ind. L., 23,101; J. H. Vahey, Dem., 168,162; W. O. Wylie, Pro., 5,966.

HIS HONOR THE LIEUTENANT GOVERNOR.

HON. LOUIS A. FROTHINGHAM, Republican, Boston, born in Jamaica Plain, July 13, 1871; public schools, Adams Academy, Harvard College, class of 1893, its Law School, class of 1896. In 1897 private secretary of Congressman W. C. Lovering and assistant attorney of Metropolitan park commission. Commissioned, May, 1898, 2d lieutenant United States marine service; commanded the guard on U. S. "Yankee;" mustered out in Jan., 1899. Lawyer. Member of House of Representatives,

1901, clerk of committee on taxation, and on special committee on revision of Public Statutes; House chairman taxation, on banks and banking, 1902; House chairman street railways, on rules, 1903; chosen speaker by unanimous votes in 1904-5; also served as chairman of House committee on rules same years. Resigned to accept Republican nomination for mayor of Boston. On committees of Council of 1909 on pardons, charitable institutions (chairman); finance, accounts and warrants (chairman).

Vote of state: C. J. Barton, Dem., 144,049; J. Claudino, Soc., L., 2,846; LOUIS A. FROTHINGHAM, Rep., 240,356; J. Hall, Jr., Soc., 11,619; R. J. MacCartney, Ind. L., 19,904; F. N. Rand, Pro., 5,760.

SECRETARY OF THE COMMONWEALTH.

HON. WILLIAM M. OLIN, Boston, Republican, serving 18th term, born in Warrenton, Ga., Sept. 18, 1845; Massachusetts public schools. Served through War of Rebellion in 36th Regiment. For 14 years reporter, editor, Washington correspondent Boston Advertiser. Private Secretary of Gov. Talbot, Gov. Long, Collector Worthington, Senator Dawes, Collector Beard from 1879 until elected to present position. Lieut. Col. and Asst. Adjt. Gen. 1st brigade, M. V. M., Adjt. Gen. and Insp. Gen. national encampment, G. A. R.; 32d degree Mason; president Roxbury Military Historical society; director Vicksburg National Military Park Association.

Vote of state: J. F. Aylward, Dem., 131,523; H. B. Griffin, Pro., 6,149; G. Nelson, Soc. L., 3,824; WILLIAM M. OLIN, Rep., 237,395; S. E. Putney, Soc., 10,915; J. F. Williams, Ind. L., 16,941.

TREASURER AND RECEIVER GENERAL.

HON. ARTHUR BEEBE CHAPIN, Republican, Holyoke, born in Chicopee, Nov. 17, 1868; Holyoke public schools, Phillips Academy at Andover, 1887; Amherst College class of 1891. For two years with "Youth's Companion," Boston; studied law with his father, Judge E. W. Chapin, in Holyoke, admitted to Hampden county bar 1895; 1896 chosen city solicitor. Married in 1896 to Tirzah Sherwood, of Chicago, who died in 1901; married Dec. 18, 1907, to Marion Sigourney Murlless of Rockville, Conn. In 1898 chosen mayor; re-elected five times, on Republican ticket, although Holyoke is strong Democratic city. Ex-vice president and ex-trustee Boston Five Cent Savings Bank. Mt. Tom lodge of Masons, Y. M. C. A., Bay State, Holyoke, Nayassett, University, Middlesex, Boston City clubs, State Treasurer 1905-6-7-8-9, appointed bank commissioner, April 8, and resigned from office of treasurer.

Vote of state: C. E. Butterworth, Ind. L., 18,089; ARTHUR BEEBE CHAPIN, Rep., 237,297; H. C. Hess, Soc. L., 2,837; C. C. Hitchcock, Soc., 11,346; E. Kendall, Pro., 6,685; E. H. Kennedy, Dem., 125,970.

On April 7, HON. ELMER A. STEVENS, Somerville, representing Third Middlesex senatorial district, was chosen treasurer and receiver-general by the Legislature to succeed Treasurer Chapin, who had been appointed bank commissioner. He was qualified and began his new duties, April 8. Born in Anson, Me., Jan. 15, 1862; public schools. Provision dealer. Common council, 1895. House, '96, '04-5, committees on cities, public service (chairman), elections, monitor; Senate, 1903-7-8, public service (chairman), metropolitan affairs, prisons (chairman), ways and means (chairman), redistricting (special), revision taxation laws (special), constitutional amendments, parishes and religious societies, fisheries and game; cities, public charitable institutions, ways and means (chairman), 1909

Vote of district: W. H. Flynn, Dem., 2,238; G. E. Gookin, Ind. L., 581; ELMER A. STEVENS, Rep., 6,765.

AUDITOR OF ACCOUNTS.

HON. HENRY E. TURNER, Republican, Malden, born in Boston, May 4, 1842, Malden public schools, Pierce Academy Middleboro, Norwich, Conn., private school. Wholesale dry goods, importer; president and treasurer of various corporations. Mason, S. A. R., A. O. U. W., Middlesex, Home Market, Republican clubs; House 1899-0-1, 1899, committees on drainage, railroads, manufactures, public health. Auditor in 1901-2-3-4-5-6-7-8-9.

Vote of state: F. Bohmbach, Soc. L., 2,787; J. E. Dempsey, Ind. L., 18,840; G. G. Hall, Soc., 12,123; W. D. Moon, Pro., 8,064; HENRY E. TURNER, Rep., 230,791; S. Viger, Dem., 120,404.

THE ATTORNEY GENERAL.

HON. DANA MALONE, Republican, Greenfield, born in Arcade, N. Y., Oct. 8, 1857; public schools, Harvard Law School. Admitted to Franklin county bar 1881; elected district attorney Northwestern district 1901, re-elected 1904. Trial justice for Franklin county, 1890 to 1896; past master Republican lodge Masons at Greenfield, past eminent commander Connecticut Valley commandery Knights Templar. In House of 1893, clerk of judiciary; in 1894, chairman of judiciary, on rules; Senate 1895-6, chairman probate and insolvency, chairman judiciary and labor; mercantile affairs; rules, street railways. Director First National Bank, Greenfield; trustee and board of investment Franklin Savings Institution of Greenfield; president E. F. Reece Manufacturing Co., Attorney General in 1906-7-8-9.

Vote of state: H. M. Dean, Pro., 7,524; E. C. Harding, Soc., 3,452; DANA MALONE, Rep., 226,450; J. McCarty, Soc., 12,387; R. J. Talbot, Ind. L., 18,216; J. A. Thayer, Dem., 133,024.

EXECUTIVE COUNCIL

District No. 1.

HON. CHARLES O. BRIGHTMAN, Republican, New Bedford, born there March 28, 1853; public schools. Contractor and builder. Star in the East lodge of Masons, Sutton commandery Knights Templar, Aleppo Temple Mystic Shrine; 32d degree. Has been member of common council, board of public works, trustee New Bedford Textile School since its founding. On committees on harbors and public lands, railroads, military and naval affairs, State House in Council of 1908; finance, accounts and warrants, harbors and public lands and railroads; State House, 1909.

Vote of district: G. A. Beedem, Soc., 2,183; CHARLES O. BRIGHTMAN, Rep., 27,465; E. J. Cantwell, Ind. L., 3,290; G. L. Olivier, Dem., 10,067.

District No. 2.

HON. ALBION F. BEMIS, Republican, Brookline, born in Brookfield, July 19, 1856; Springfield High school, Amherst College, class of 1880. Manufacturer of straw goods; retired. Beth-horon lodge of Masons, Bristol commandery Knights Templar, 32d degree; Aleppo temple Mystic Shrine; Excelsior lodge Odd Fellows, Boston Athletic Association, Victory lodge Knights of Honor, Republican Club of Massachusetts, Boston Athletic Association; director Mechanics Trust Company; Home Market, Norfolk clubs; University club of New York. House 1901, committee on manufactures; House chairman federal relations, clerk public lighting, 1902; chairman constitutional amendments, and parishes and religious societies and on public lighting and metropolitan affairs

Senate 1903; chairman metropolitan affairs, and on mercantile affairs, rules, constitutional amendments, public lighting and relations between employers and employees Senate 1904. On committees on pardons, public charitable institutions and prisons; finance, warrants, and accounts, and State House in Council of 1907; pardons, public charitable institutions, and prisons; finance, accounts, and warrants; and harbors and public lands, and railroads (chairman) in 1908; pardons, charitable institutions and prisons; finance, accounts and warrants; and harbors and public lands, railroads (chairman) in 1909.

Vote of district: ALBION F. BEMIS, Rep., 37.574; C. G. Kidder, Ind. L., 8,236.

District No. 3.

HON. EDWARD P. BARRY, Democrat, Boston, born in (South) Boston, November 28, 1864; educated in Mather, Lawrence, Evening High schools, Boston University Law School. Newspaper publisher at 14. Corporation clerk three years, newspaper man 20 years, most of time reporter and editor on Boston Herald, and publisher of South Boston Inquirer and other weekly papers. Held offices in many fraternal and social organizations, athletic and rowing associations throughout New England. Boston common council 1889-90. On committees on pardons, public charitable institutions and prisons, harbors and public lands and railroads, military and naval affairs (chairman) in Council of 1907-9.

Vote of district: EDWARD P. BARRY, Dem., 31,440; C. S. Parr, Rep., 12,399; A. Seaver, Ind. L., 2,301.

District No. 4.

HON. WALTER S. GLIDDEN, Republican, Somerville, born in Pittston, Me., April 30, 1856; public schools, Dirigo Business College. Manager N. E. Hollis & Co., director New England Dressed Meat & Wool Co.; partner Sands, Furber & Co., wholesale fruit and produce dealers; L. A. Johnson & Co., wholesale and retail beef dealers; J. H. Whiton & Co., teamsters; on executive committee of Beacon Trust Company, National Bank and Somerville Trust Co.; vice president, trustee, and on investment board Charlestown Five Cent Savings Bank; director Mutual Protection Fire Insurance Co.; director and chairman Winter Hill Co-operative Bank; member Boston Fruit and Produce Exchange and Boston Chamber of Commerce; president Winchester Home for Aged Women and Hunt Asylum for Destitute Children, Charlestown; trustee and on finance committee Somerville Hospital, and trustee Somerville Home for the Aged. Member Faith and Soley lodges Masons, Charlestown Royal Arch Chapter, Coeur de Lion commandery Knights Templar; 32d degree; Olive branch lodge Odd Fellows; Central Club of Somerville. On committees on finance, accounts and warrants; military and naval affairs; and State House in Council 1908-9.

Vote of district: WALTER S. GLIDDEN, Rep., 34,789; T. Hooper, Ind. L., 6,574.

District No. 5.

HON. SAMUEL COLE, Republican, Beverly, was born in Rutland Vt., Dec. 15, 1856; public schools. Market gardener. On school committee 1882-94; president common council 1895-6; mayor, 1901-2; director savings and co-operative banks; ex-president Board of Trade. Member Liberty lodge Masons, Amity chapter, and St. George commandery Knights Templar; Bass River lodge Odd Fellows, Roger Conant council Royal Arcanum, Golden Star lodge United Order of American Mechanics. House 1897-8, committees on cities (clerk), engrossed bills, ways and means; Senate 1903-4, committees on drainage (chairman), cities, election laws, federal relations (chairman), taxation (chairman), ways and means. Committee on harbors and public lands and railroads, military and naval affairs, State House Council 1908; pardons, charitable institu-

tions and prisons; harbors and public lands and railroads; military and naval affairs, 1909.

Vote of district: SAMUEL COLE, Rep., 33,870; C. S. Grieves, Soc., 6,237.

District No. 6.

HON. SEWARD WILLIAM JONES, Republican, Newton (Highlands), born in Ebensburg, Pa., Feb. 9, 1857; public and Soldiers' Orphan schools. Son of Hugh Jones, second lieutenant of Co. C, 209th Regt. Penn. Volunteers, Army of the Potomac, who served in Virginia and was killed at Fort Steadman, Va., March 25, 1865. Granite merchant; treasurer of Jones Brothers Company, 161 Summer street, Boston, with quarries and works at Barre, Vt. President National Association of Granite Industries of United States, and Wholesale Granite Dealers' Association. Dalhousie lodge of Masons; Newton, Massachusetts, Newtowne, Middlesex, Norfolk, Massachusetts Republican clubs; State Board of Insanity 1902 and 1906; Newton Board of Health 1893 to 1906; director Newton Trust Company, president Newton Centre Savings Bank. Committees on harbors and public lands and railroads, military and naval affairs, State House Council 1907; pardons, charitable institutions and prisons; harbors and public lands and railroads; State House (chairman) 1908; pardons, charitable institutions and prisons; finance, accounts and warrants; State House (chairman), 1909.

Vote of district: H. H. Hill, Ind. L., 2,895; SEWARD WILLIAM JONES, Rep., 33,187; W. J. McCluskey, Dem., 17,719.

District No. 7.

HON. J. LOVELL JOHNSON, Republican, of Fitchburg, born in Worcester, June 26, 1876; educated in Worcester Grammar and Fitchburg High Schools and Worcester Polytechnic Institute. Member of firm of Iver Johnson's Arms & Cycle Works of Fitchburg; secretary of Iver Johnson Sporting Goods Company of Fitchburg, Worcester and Boston, and of Hunt Leather Goods Company of Westboro. Member of Charles W. Moore lodge of Masons (past master), Thomas Royal Arch Chapter and Jerusalem commandery of Knights Templar, all of Fitchburg; Hiram Council of Royal and Select Masters, of Worcester; 32d degree Scottish Rite Mason and member of Aleppo Temple of Mystic Shrine, all of Boston; trustee of Fitchburg lodge of Elks, member of Boston Athletic Association, Boston City Club, Republican Club of Massachusetts, Fitchburg Board of Trade and Merchants' Association; Manufacturers', Park, Alpine and Sportsmen's Clubs of Fitchburg; Worcester County Republican Club, Worcester County Mechanics' Association; Tatassit and Up-Town Clubs of Fitchburg; director Merchants National Bank of Worcester, vice president Fitchburg National Bank, trustee Fitchburg Savings Bank and on Board of Investment, director Fitchburg Co-operative Bank and on Finance committee, alderman in 1901-2-3, president last two years. On committees on banks and banking, cities and public lighting (chairman) in Senate of 1907; on banks and banking, constitutional amendments, federal relations (chairman), and rules in Senate of 1908. On committees on military and naval affairs, and State House in Council of 1909.

Vote of district: J. LOVELL JOHNSON, Rep., 32,244; A. E. Seagrave, Dem., 16,515.

District No. 8.

HON. AUGUST H. GOETTING, Republican, Springfield, born in New York, Jan. 2, 1856; public and private schools. Wholesale music business. Chairman Republican state committee in 1897-98-99-1900-01-02, on staff of Gov. Brackett in 1890, Gov. Greenhalge in 1894-95, Gov. Wolcott in 1906. Committees on harbors and public lands and railroads; military and naval affairs; State House in Council of 1909.

Vote of district: O. W. Cobb, Pro., 1,203; T. J. Gibson, Dem., 16,673; August H. Goetting, Rep., 28,918; J. A. O'Donnell, Soc., 2,176; B. Sweetser, Ind, L., 1,646.

FRANK L. DEAN, secretary to Governor Draper, was born in Worcester, Mass., April 3, 1865; graduated in Worcester High School 1884, Harvard College 1888, member of Harvard Law School, class of 1891 for a time. Admitted to Massachusetts Bar 1890, practicing in Worcester until 1908. Worcester City Council 1902-3. Chairman Republican City Committee of Worcester 1895-6-7. Secretary of Republican Club of Massachusetts 1903-4. Secretary of Gov. Guild 1908.

EDWARD F. HAMLIN, executive secretary, Republican, Newton, born in Plainfield, Mass., in 1844, removed to Northampton in 1857. Sept., 1862, enlisted as private in Co. I, 52 regiment, Mass. Vol., promoted to first sergeant, Department of Gulf, mustered out at expiration of service, August 14, 1863. In 1867 was elected first lieutenant and captain, Co. H, 2d regiment, M. V. M., appointed to clerkship in adjutant general's office by Gov. Washburn in 1874; in 1877 appointed clerk of Governor and Council by Gov. Rice; held that position to March 1, 1898, when title of office was changed to "Executive Secretary," which office he has held ever since. Masons, G. A. R., Rep. Club of Massachusetts.

CHARLES A. SOUTHWORTH, executive stenographer, born in Lynn; its Classical High School, Lynn Business College. Shorthand and other teaching; also reporting. Royal Arcanum. Appointed executive stenographer Feb. 1, 1905, re-appointed annually.

MASSACHUSETTS IN CONGRESS

SENATORS.

HENRY CABOT LODGE, Nahant, Republican, born in Boston, May 12, 1850; private schools, Harvard college, '71. Profession, Literature. Massachusetts House, two terms; 50th-53d Congresses, inclusive; Senate since March 4, '93. Chairman, Republican National Convention, '00; chairman committee on resolutions, '04 Rep. Nat. Convention, on Alaska Boundary commission; regent Smithsonian Institute.

W. MURRAY CRANE, Republican, Dalton, born there April 23, 1853; public schools, Williston Seminary. Paper manufacturer; delegate-at-large to several National Republican Conventions. Lieut. Gov. of Massachusetts '97-8-9; Gov. '00-1-2; elected Senator, January '05, to fill unexpired term of Senator Hoar; elected January, '07, for full term.

REPRESENTATIVES.

GEORGE P. LAWRENCE, 1st district, Republican, North Adams, born there May 19, 1859; Drury Academy, Amherst college, '80; Columbia Law School. Lawyer, Judge district court, '85. Knights Templar; trustee Drury Academy, public library. Massachusetts Senate, '95-6-7, president '96-7. 55th and subsequent Congresses.

FREDERIC HUNTINGTON GILLETT, 2d district, Republican, Springfield, born in Westfield, Oct. 16, 1851; public schools, Amherst College, '74, Harvard Law School. Lawyer. Assistant Attorney General, three years. Massachusetts House, '91-2; committee on judiciary; Congress since '92.

CHARLES GRENFILL WASHBURN, 3d district, Republican, Worcester, born there January 28, '57; Worcester Polytechnic, '75; Har-

vard University, '80; admitted to Suffolk bar, '87 An executive officer of Washburn & Moen Mfg. Co, Worcester, several years; connected with other manufacturing enterprises there; Massachusetts House, '97-8; Senate, '99-00. In '02 on special committee to revise corporation laws. Delegate to Republican National convention, '04; Massachusetts member of delegation to notify Roosevelt of his nomination Chosen to 59th Congress to fill vacancy by death of Rockwood Hoar; 60th Congress.

CHARLES QUINCY TIRRELL, 4th district, Republican, Natick, born in Sharon Dec. 10, '44; Dartmouth College, '66; Lawyer in Boston; Massachusetts House, '72; Senate, '81-2; presidential elector, '88. Past grand master grand lodge of Massachusetts. Odd Fellows; 57th and subsequent Congresses.

BUTLER AMES, 5th district, Republican, Lowell, born there August 1871; educated in public schools; U. S. Military Academy, '94; M. I. T. '96. Lieut. Col. 6th regiment in war with Spain. Manufacturer. Massachusetts House, '97-9; 57th, 58th, 59th Congresses.

A. P. GARDNER, 6th district, Republican, Hamilton, born in Boston, Nov. 5, 1865; St. Paul's school, Harvard College, '86. Capt. and assistant adjutant general on staff of Gen. James H. Wilson in Spanish war. A trustee and public official. John T. Heard lodge of Mason. Massachusetts Senate, '00-1; elected to 57th Congress to fill unexpired term of Hon. William H. Moody, and to all Congresses since.

ERNEST W. ROBERTS, 7th district, Republican, Chelsea, born East Madison, Me., Nov. 22, '58; Highland Military Academy, B. U. Law School, '81. Lawyer. Knights Templar, Red Men, Elks, Massachusetts House, '94-5-6; Senate, '97-8; 56th Congress, and since 56th and subsequent Congresses.

SAMUEL WALKER McCALL, 8th district, Republican, Winchester, born Bedford county, Pa, Feb. 28, 1851; Dartmouth College, studied law in Boston, Mass. House, '88-90, '88-90-92. 53d and subsequent Congresses.

JOHN A. KELLIHER, 9th district, Democrat, Boston, born there Nov. 6, 1866; public schools, including High. Real estate. Massachusetts House, '96-7; Senate, '99-00; 58th-60th Congresses.

JOSEPH F. O'CONNELL, 10th district, Democrat, Boston, born there (Dorchester), Dec. 7, '72; St. Mary's parochial school, Boston College, '93; Harvard University, '96. Lawyer; 60th Congress.

ANDREW J. PETERS, 11th district, Republican, Boston, born (Forest Hills), April 3, '72; Harvard College, '95; its law school, '98. Lawyer. Massachusetts House, '02; Senate, '04-5. 60th Congress.

JOHN W. WEEKS, 12th district, Republican, Newton; born in Lancaster, N. H., April 11, '60; public schools, U. S. Naval Academy, '81. Banker and broker. Enlisted April 28, '98, at once commissioned lieut., and was in command of second division of auxiliary navy; mustered out, Oct. 27, '98; Burnett Camp, Spanish War Veterans; alderman, mayor. 59th, 60th Congresses.

WILLIAM S. GREENE, 13th district, Republican, Fall River; born in Tremont, Ill., April 28, '41; Fall River schools. Common council, mayor several years; delegate National Republican Convention, '80; postmaster; general superintendent Massachusetts prisons, '88-93; elected to 55th Congress to fill unexpired term of Congressman Simpkins, and to all since.

WILLIAM C. LOVERING, 14th district, Republican, of Taunton; born Rhode Island, 1835; Cambridge High, Hopkins Classical schools. Cotton manufacturer; president, director, treasurer various companies. Mass. Senate, '74-5; delegate National Republican Convention, '80; 55th and subsequent Congresses.

THE SENATE

THE PRESIDENT.

HON. ALLEN TOWNER TREADWAY, Republican, of Stockbridge, president, represents the Berkshire-Hampshire-Hampden district, including these towns and city; *Alford, Becket, Egremont, Great Barrington, Lee, Lenox, Monterey, Mt. Washington, New Marlborough, Otis, Richmond, Sandisfield, Sheffield, Stockbridge, Tyringham, Washington, West Stockbridge,* Berkshire county; *Chesterfield, Cummington, Easthampton, Goshen, Hatfield, Huntington, Middlefield, Northampton, Plainfield, Southampton, Westhampton, Williamsburg, Worthington,* Hampshire county; *Agawam, Blandford, Chester, East Longmeadow, Granville, Longmeadow, Montgomery, Russell, Southwick, Tolland,* Hampden county. He was born in Stockbridge, Sept. 16, 1857; public schools, Amherst College, class of 1886. Hotel proprietor. Pastmaster of Occidental lodge of Masons; Berkshire commandery Knights Templar, Scottish Rite bodies, Massachusetts Consistory 32d degree. P. D. D. G. M. 15th district, and J. G W. Grand Lodge 1909. MahKeenac council Royal Arcanum. House, 1904, committee on ways and means. Chairman Republican town committee several years, moderator town meetings, president Stockbridge lighting company, trustee Lee Savings Bank. Committees on agriculture, bills in 3d reading, labor, taxation (chairman), Senate, 1908; chairman of rules, 1909.

Vote of district: C. S. Cutler, Dem., 3,568; J. J. Prokop, Ind. L., 436; W. M. Purrington, Pro., 366; ALLEN TOWNER TREADWAY, Rep., 5,896.

BERKSHIRE COUNTY.

BERKSHIRE DISTRICT.—*Adams, Cheshire, Clarksburg, Dalton, Florida, Hancock, Hinsdale, Lanesborough, New Ashford, North Adams, Peru, Pittsfield, Savoy, Williamstown, Windsor.*—HON. WILLIAM TURTLE. Republican, Pittsfield, born in Cheshire, June 20, 1855; public schools, Harvard Law School 1878. Studied law with Pingree & Barker, Pittsfield; admitted to bar 1879. Rabida council K. of C., its first grand knight, three terms; Royal Arcanum; Elks. Committee on judiciary, House, 1899; chairman railroads, rules, 1900; same positions, and special revision Public Statutes, 1901; rules, House chairman street railways, special revision taxation laws, 1906; chairman judiciary, rules, 1907; judiciary, railroads, taxation (chairman) Senate, 1909.

Vote of district: F. Fitzsimmons, Ind. L., 314; J. F. Prindle, Dem., 4,346; WILLIAM TURTLE, Rep., 6,208.

BRISTOL COUNTY.

FIRST DISTRICT.—*Attleborough, Berkley, Dighton, Easton, Mansfield, North Attleborough, Norton, Raynham, Rehoboth, Seekonk, Taunton.*—HON. WILLIAM M. DEAN, Republican, Taunton, born there Nov. 16, 1874; public schools, Bristol Academy, Boston University Law School, 1897. Lawyer. Masons, Knights Templar, Knights of Pythias, Odd Fellows, Elks, Ancient Order United Workmen, Sons American Revolution; Republican city committee. Committees on constitutional amendments, federal relations (clerk) House, 1906; elections (chairman), ways and means 1907; same, 1908, (clerk) ways and means; counties, legal affairs, public service, (chairman), Senate, 1909.

Vote of district: M. J. Brohen, Ind. L., 1,049; WILLIAM M. DEAN, Rep., 5,914; A. G. Godfrey, Rep. Cit., 2,150.

SECOND DISTRICT.—*Fall River, Somerset, Swansea.*—HON. JOSEPH TURNER, Republican, Fall River, born in Bury, Lancashire, England, March 23, 1852; public schools. From 8 to 15 in cotton mill. Removed to

Fall River, 1868. Seven years as farm hand and milk dealer; 25 years grocery and provision business; retired 1901. Past master and treasurer Mount Hope lodge Masons, Fall River Royal Arch chapter, Godfrey de Bouillon commandery Knights Templar; past grand and chairman trustees Unity lodge Odd Fellows; Mount Vernon lodge Knights of Pythias; president Masonic building association, past president Fall River Bowling Green Club. Common council 1898-9-0-1; alderman 1903-4-5-6-7. Committee on cities House, 1907; public charitable institutions, public health (chairman), taxation, Senate, 1908; fisheries and game, harbors and public lands, public charitable institutions (chairman), 1909.

Vote of district: M. Bushell, Ind. L., 478; William Moran, Dem., 4,496; Joseph Turner, Rep., 6,870.

Third District.—*Acushnet, Dartmouth, Fairhaven, Freetown, New Bedford, Westport.*—HON. SAMUEL ROSS, Republican, New Bedford, born in Cheshire, Eng., Feb. 2, 1865; public schools. Cotton mule spinner. Secretary National and New Bedford Spinners' associations; Red Men; N. E. O. P. On national commission on uniform legislation. House, 1892-9, 1902-8, committees on labor (chairman), State House, libraries; constitutional amendments, revision Sunday laws; labor (chairman), librarian, printing, public health, Senate. 1909.

Vote of district: Samuel Ross, Rep., 4,651; N. P. Sowle, Rep., Ind., 3,637; C. G. Wood, Dem., 1,688.

ESSEX COUNTY.

First District.—Wards 1, 2, 3, 4, 5, 7 *Lynn, Nahant, Swampscott.*—HON. WILLIAM R. SALTER, Republican, Lynn, born in Eastport, Me., July 6, 1861; public schools. Shoe business, newspaper business, traveling salesman, insurance. K. P., Red Men. House 1899-0-1-4-5, committees on public service, cities, federal relations, election laws, relations between employers and employees, fisheries and game (chairman) insurance; declined committee appointments in 1900. On drainage (chairman), harbors and public lands, mercantile affairs Senate, 1907; election laws, harbors and public lands (chairman), mercantile affairs, 1908; federal relations, harbors and public lands (chairman), public lighting, 1909; special appointment, on committee on dedication of National Soldiers' Monument at New Berne, N. C., 1908.

Vote of district: William R. Salter, Rep., 6,915; C. A. Taber, Dem., 2,510.

Second District.—*Beverly, Danvers, Marblehead, Salem.*—HON. CLIFFORD B. BRAY, Republican, Beverly, born in Turner, Me., Jan. 5, 1857; Turner and Lynn (Mass.) public schools. Shoe manufacturer. Member Liberty lodge Masons, Amity chapter, St. George commandery Knights Templar, 32d degree; alderman 1897. Committees on libraries (chairman), mercantile affairs, printing (chairman), State House, Senate, 1909.

Vote of district: Clifford B. Bray, Rep., 6,683; A. H. Paton, Dem. 3,356.

Third District.—*Essex, Gloucester, Hamilton, Ipswich, Manchester, Newbury, Newburyport, Rockport, Rowley, Salisbury, Topsfield, Wenham, West Newbury.*—HON. JAMES F. SHAW, Republican, Manchester, born in Newburyport, July 18, 1873; public schools. Street railway builder and operator. Beth-horon lodge Masons, St. Andrews chapter of Boston, 32d degree; Gloucester lodge Elks; Essex, Middlesex, Norfolk Republican clubs; Exchange and Algonquin, Boston; Salem, Worcester; Dalton, Newburyport; Commonwealth, Gloucester; alternate delegate to Republican National Convention, 1908. Committees on military affairs (chairman), rules, and ways and means Senate, 1907; military affairs (chairman), rules, and ways and means (chairman), 1908; military affairs (chairman), rules, ways and means (chairman), 1909.

Vote of district: W. H. Adams, Ind. L., 611; JAMES F. SHAW, Rep., 4,868; C. D. Smith, Dem., 3,822.

FOURTH DISTRICT.—*Amesbury, Boxford, Georgetown, Groveland, Haverhill, Merrimac, Middleton, Peabody.*—HON. HARRY P. MORSE, Republican, Haverhill, born in Bradford July 29, 1854; public schools. Box manufacturer, retired. Masons, K. P., A. O. U. W.; Essex, Haverhill Republican clubs. Selectman, overseer of poor, 1889-94; alderman, 1901; president, 1902. Committees on railroads, relations between employers and employees, banks and banking (clerk), taxation (clerk), House of 1904-6; on railroads, roads and bridges (chairman); cities (chairman), State House in Senate, 1907-8; election laws, prisons, railroads (chairman), 1909.

Vote of district:—HARRY P. MORSE, Rep., 6,673; J. Spofford, Soc., 1,871.

FIFTH DISTRICT.—*Andover, Lawrence, Methuen, North Andover.*—HON. GEORGE BUNTING, Methuen, Republican, born in Lawrence, Aug. 31, 1868; public schools. Clerk. Board of selectmen, assessors and overseers of poor and board of health, 1904-5-6; registrar of voters, 1902-3. Member John Hancock lodge of Masons, Elks, English Social Club, Wool Sorters' Union and Wool Sorters' Benefit Association, all of Lawrence; and Methuen Cricket Club. Committee on taxation House, 1907; same and pay roll, 1908; drainage (chairman), engrossed bills, taxation, towns, Senate, 1909.

Vote of district: GEORGE BUNTING, Rep., 6,399; D. E. Halley, Dem., 5,338; L. B. Talbot, Soc. Cit., Soc., 438.

HAMPDEN COUNTY.

FIRST DISTRICT.—*Springfield.*—HON. FRANCKE W. DICKINSON, Republican, Springfield, born there April 19, 1849; public and private schools. Has been clerk and bookkeeper, funeral director (proprietor), Springfield lodge Masons (charter member), Springfield commandery Knights Templar, a 32d degree Mason. Charter member Equity council Royal Arcanum and its past regent; past grand regent grand council of Massachusetts, past representative to and present supreme trustee supreme council Royal Arcanum. Member council 1889-90-91, president, '91; alderman, 1903-4; mayor, 1905-6. Ex-president Springfield Board of Trade. Committees on cities, election laws (chairman), and federal relations, Senate, 1908; cities (chairman), insurance, rules, 1909.

Vote of district: FRANCKE W. DICKINSON, Rep., 6,185; R. A. Hennessey, Ind. L., Dem., 3,390; S. M. Jones, Soc., 695.

SECOND DISTRICT.—*Chicopee, Holyoke, West Springfield, Westfield.*—HON. DANIEL D. MAHONEY, Democrat, Holyoke, born in England, March 27, 1865, educated in Holyoke public schools. In lumber business until last 16 years, when in brewing business. Alderman 1902-3-4; city marshal, 1904. Past chief ranger court North Star Foresters of America; Eagles; Division 11, A. O. H.; Wampanoag tribe Red Men. On committees on engrossed bills, agriculture and labor, and revision of Sunday laws, Senate, 1906; labor, prisons, railroads, ways and means (and special on same), 1907; labor, public health, railroads, 1908; labor, mercantile affairs, railroads, 1909.

Vote of district: F. Childs, Rep., 5,199; J. R. Kirwin, Soc., 546; DANIEL D. MAHONEY, Dem., 6,062.

MIDDLESEX COUNTY.

FIRST DISTRICT.—*Ashland, Framingham, Holliston, Hopkinton, Natick, Newton, Sherborn, Watertown, Weston.*—HON. HENRY C. MULLIGAN, Republican, Natick, born there March 6, 1854; its public schools, Harvard College, class of 1879; in Harvard Law School 1879-81; admitted to bar 1883. Lawyer. Trial justice last 16 years; school board 24 years,

chairman 16 years; president Five Cents Savings Bank since 1905; member Meridian lodge Masons, Natick commandery Knights Templar; charter member Henry Wilson camp Sons of Veterans; member Loyal Legion. Selectman, 1889; member library trustees 20 years, president last five; president Commercial Club. Committees on constitutional amendments (chairman), engrossed bills (chairman), legal affairs, printing, Senate, 1909.

Vote of district: Martin T. Hall, Dem., 6,084; HENRY C. MULLIGAN, Rep., 7,477.

SECOND DISTRICT—Wards 5, 6, 7, 8, 9, 10, 11 *Cambridge*.—HON. THORNDIKE SPALDING, Republican, Cambridge; born in Boston, Nov. 1, 1871; its public and private schools; Harvard College, class of 1895, A. B.; and Harvard Law School class of 1897, LLB. Lawyer. Senior warden Mt. Olivet lodge Masons, member Cambridge commandery Knights Templar, 32d degree; Scottish Rite. Ex-secretary Republican state committee. Common council 1899-0-1-2 (president '02); secretary Middlesex Republican club, chairman executive committee Massachusetts Republican club, Republican city committee (chairman 1897-8), ex-president Cambridge Republican club; member Citizens' Trade Association. Committees on bills in 3rd reading, judiciary and legal affairs (chairman) Senate, 1908; cities, election laws, insurance, judiciary (chairman), 1909.

Vote of district: J. J. Foley, Dem., 2,989; A. M. Richards, Ind. L., 378; THORNDIKE SPALDING, Rep., 5,180.

THIRD DISTRICT.—*Somerville*.—See Hon. Elmer A. Stevens, under "State Treasurer," page 122.

FOURTH DISTRICT.—*Everett, Malden, Melrose*.—HON. WILMOT R. EVANS, JR., Republican, Everett, born there March 18, 1878; its public schools, Harvard College class of 1900, Boston University Law School, 1903. Lawyer. School committee 1903-9, chairman 1904-5; trustee public library 1900-5; Palestine lodge Masons; trustee of Boston Five Cent Savings Bank, House. 1905-6, committees on judiciary, probate and chancery (chairman), federal relations, recess committee to revise taxation laws (chairman) in 1906; bills in 3rd reading, constitutional amendments, education (chairman), judiciary, Senate, 1909.

Vote of district: C. Burleigh, Dem., 2,883; WILMOT R. EVANS, JR., Rep., 8,200.

FIFTH DISTRICT.—*Belmont, Concord, Hudson, Lexington, Lincoln, Marlborough, Maynard, Stow, Sudbury, Waltham, Wayland*.—HON. JOHN L. HARVEY, Republican, Waltham, born in North Fairfield, O., Dec. 5, 1857; public district schools, with preparatory and college course at Ohio Wesleyan University, Delaware, O., class of 1883; Boston University Law School, 1888. Lawyer. Water commissioner Waltham 1891-2-3; city solicitor 1896-7-8-9-0-1-2-3; mayor 1904-5-6-7; president Leland Home Corporation for Aged Women; member Waltham Savings Bank, treasurer Asbury Temple Association (inc.), Member Waltham Republican, Republican clubs of Massachusetts, Middlesex, Boston City clubs. Author of several bills, and of the resolutions in furtherance of International Peace and Arbitration. His leading work was in behalf of the charter bill for the city of Boston. Committee on legal affairs (chairman), liquor law, metropolitan affairs, parishes and religious societies, Senate, 1909.

Vote of district: J. J. Burns, Dem., 4,401; JOHN L. HARVEY, Rep., 7,111; E. W. Graves, Ind. L., 622.

SIXTH DISTRICT.—*Arlington, Medford, Stoneham, Wakefield, Winchester, Woburn*.—HON. J. HOWELL CROSBY, Republican, Arlington, born in Belmont Dec. 30, 1867; public schools. Market gardener. Chairman Republican town committee 1895-6; school committee, 1896. House, 1899-0-1-2, committees on banks and banking, taxation, ways and means (clerk), public service, congressional redistricting (1902); agriculture, metropolitan affairs (chairman), ways and means, Senate, 1909.

Vote of district:—J. J. Butler, Dem., 3,198; J. Howell Crosby, Rep., 6,933.

Seventh District.—*Acton, Ayer, Bedford, Billerica, Boxborough, Burlington, Carlisle, Littleton,* Wards 5, 9, *Lowell. North Reading, Reading, Tewksbury, Westford, Wilmington in Middlesex county;* Ward 6, *Lynn, Lynnfield, Saugus in county of Essex.*—HON. JAMES WILSON GRIMES, Republican, Reading, born in Hillsborough, N. H., Nov. 21, 1865; Phillips academy, Andover, Boston University Law School class of 1890; admitted to bar in Des Moines, Ia., 1890. Member Suffolk bar, Boston and Middlesex Bar Associations, practicing in Boston; Loyal Legion, Sons of Veterans, Masons, Odd Fellows, Home Market, Republican, Middlesex, New Hampshire clubs; vice president First National Bank of Reading, trustee Blackstone Savings Bank of Boston; town counsel for Reading. Committee on probate and insolvency, clerk of printing House, 1907; chairman roads and bridges, constitutional amendments, 1898; chairman roads and bridges, on probate and insolvency, 1899; chairman street railways, on legal affairs and printing, Senate, 1907; legal affairs, printing, street railways (chairman), towns, 1908; bills in 3rd reading (chairman), judiciary, street railways (chairman), 1909.

Vote of district: W. H. Brown, Ind. L., 642; I. E. Graves, Dem., 3,581; James Wilson Grimes, Rep., 5,276.

Eighth District.—*Ashby, Chelmsford, Dracut, Dunstable, Groton,* Wards 1, 2, 3, 4, 6, 7, 8 *Lowell, Pepperell, Shirley, Townsend, Tyngsborough.*—HON. JOSEPH H. HIBBARD, Republican, Lowell, born in Shoreham, Vt., April 5, 1860; its public schools, graduated at Ticonderoga Academy. N. Y., 1878. Violinist, musical director, manager. Centralville lodge Odd Fellows, Lowell lodge Elks, Passaconaway tribe Red Men, past chief ranger Court Garm, past deputy court Samuel de Champlain Foresters of America; member Lowell Musicians' Association. Manufacturer of potato chips. House 1905-6, committees on prisons and mercantile affairs; insurance, prisons, roads and bridges (chairman), Senate, 1908; military affairs, roads and bridges (chairman), water supply, 1909.

Vote of district: W. J. Carroll, Soc., 235; H. Gallagher, Ind. L., 156; Joseph H. Hibbard, Rep., 6,236; J. E. O'Donnell, Dem., 5,830.

NORFOLK COUNTY.

First District.—*Braintree, Canton, Holbrook, Hyde Park, Milton, Quincy, Randolph, Weymouth.*—HON. EUGENE C. HULTMAN, Republican, Quincy, born in Boston, July 13, 1875, public schools of Boston and Quincy, Massachusetts Institute of Technology, 1896. Consulting engineer and auditor. Rural lodge Masons, South Shore commandery Knights Templar. Massachusetts Consistory, Aleppo Temple Mystic Shrine, Elks; Granite City, Appalachian, New England street railway, Technology clubs; Boston Society of Civil Engineers. Director Quincy Co-operative bank; president Vale Mills, Nashua, N. H. Government geological survey, 1896-7, headwaters of Hudson; assistant chief engineer of Barbour-Stockwell company, Cambridge; special auditor Fitchburg road 1900-5, on transfer to Boston & Maine, Chairman ward committee, executive committee city committee; city council one year. Clerk committee on election laws House, 1906; water supply (chairman) 1907; public lighting, water supply (chairman) 1908; harbors and public lands, public lighting (chairman), taxation Senate, 1909.

Vote of district: J. E. Foley, Dem., 3,711; J J. Gallagher, Soc., 641; Eugene C. Hultman, Rep., 7,873.

Second District.—*Avon, Bellingham, Brookline, Dedham, Dover, Foxborough, Franklin, Medfield, Medway, Millis, Needham, Norfolk, Norwood, Plainville, Sharon, Stoughton, Walpole, Wellesley, Westwood, Wrentham.*—HON. BRADLEY M. ROCKWOOD, Republican, Franklin,

born there May 24, 1862; public schools and Bryant & Stratton's Commercial college. Treasurer Ray Fabric Mills and Norfolk Woolen Company. Excelsior lodge Masons, Miller chapter, DeMolay commandery K. T., Boston; Massachusetts Consistory, S. P. R. S. 32d degree. Director Franklin National Bank; trustee Benjamin Franklin Savings bank; executive committee Norfolk club, member Home Market club; selectman 1889-4-5; president of Business Association. Committee public health House, 1906; same, water supply, 1907; bills in 3rd reading, election laws (chairman), public lighting, water supply Senate, 1909

Vote of district: J. M. Lynch, Dem., 3,245; BRADLEY M. ROCKWOOD, Rep., 8,669.

PLYMOUTH COUNTY.

FIRST DISTRICT.—*Abington, Carver, Duxbury, East Bridgewater, Halifax, Hanover, Hanson, Hingham, Hull, Kingston, Marshfield, Norwell, Pembroke, Plymouth, Plympton, Rockland, Scituate, Whitman,* Plymouth county; *Cohasset,* Norfolk county.—HON. MELVIN S. NASH, Republican, Hanover, born in Abington, August 3, 1857; its public schools, private instructors, Dartmouth College, Harvard summer schools. Teacher 1877 to 1891, when licensed to preach. April 12, 1892, ordained over West Norwell Universalist church, remaining nearly 9 years, resigning to take charge of Universalist churches in Weymouth and North Weymouth in 1899, which position he still holds. Since 1891 in business relations with Hon. Jedediah Dwelley, North Hanover. Past grand North River lodge Odd Fellows; Phoenix lodge Masons, Prelate Old Colony commandery Knights Templar. Past president Old Colony Association Universalist churches and superintendent Universalist churches in Plymouth, Norfolk and Bristol counties for three years; House of Representatives, 1894; committee on public health; elections (clerk), and liquor law in House, 1907; liquor law, towns (chairman) 1908; education, public charitable institutions, towns (chairman), Senate, 1909.

Vote of district: T. H. Dunn, Soc., 468; O. L. Griswold, Pro., 181; MELVIN S. NASH, Rep., 5,696; B. F. Peterson, Dem., 1,733; E. L. Smith, Ind. L., 466.

SECOND DISTRICT.—*Bridgewater, Brockton, Lakeville, Marion, Mattapoisett, Middleborough, Rochester, Wareham, West Bridgewater.*—HON. ROLAND M. KEITH, Republican, Bridgewater, born there March 16, 1847, public schools, North Middleboro Academy, Pratt Free School. Carpenter and builder. Member of Fellowship lodge of Masons; Commercial Club; Republican town committee last 26 years, chairman 1902-6. On committees on labor and parishes and religious societies House, 1907; fisheries and game (clerk), and prisons, 1908; fisheries and game (chairman), prisons, street railways, Senate, 1909.

Vote of district: J. M. Coldwell, Soc., 889; Edward Gilmore, Dem., 4,592; ROLAND M. KEITH, Rep., 6,032.

SUFFOLK COUNTY.

FIRST DISTRICT.—Ward 1, *Boston, Chelsea, Revere, Winthrop.*—HON. LEWIS BURNHAM, Republican, East Boston, born in Essex, April 23, 1844; its public schools. Real estate and coal business. Enlisted Co. E, 48th regiment, Sept. 8, 1862; Department of Gulf; prisoner five days at Donaldsonville, Member Joe Hooker post G. A. R. Member Baalbec lodge Masons, St. John's chapter, William Parkman commandery; director Columbia Trust Company; president Suffolk Coal Company; trustee Sumner Savings bank. House 1892-3, committees on prisons, election laws, cities, education, parishes and religious societies (chairman), State House (chairman), Senate, 1909.

Vote of district: LEWIS BURNHAM, Rep., 7,224; P. Maguire, Dem., 3,353.

SECOND DISTRICT.—Wards 2, 3, 4, 5 *Boston,* and Wards 1, 2, 3 *Cambridge.*—HON. RICHARD S. TEELING, Democrat, Boston, born in Charlestown, Dec. 26, 1878; Boston Latin school, Boston college, Boston University Law school. Knights of Columbus, Elks, Foresters, Catholic Alumni Sodality. On committee on probate and chancery House, 1906, and special (recess) on insurance laws; rules, insurance, taxation, recess commission, 1907; judiciary, liquor law, rules, Senate, 1909.

Vote of district: H. A. H. Gifford, Rep., 1,533; G. F. Monahan, Dem. Cit., 1,669; RICHARD S. TEELING, Dem., 6,601; H. E. Waldstein, Ind. L., 325.

THIRD DISTRICT.—Wards 6, 7, 8 *Boston,* Ward 4, *Cambridge.*—HON. EDWARD W. DIXON, Democrat, Boston, born in Dublin, Ireland, Nov. 9, 1846; educated in Boston public schools. In steamboat business last seven years, captain of the "King Philip." Common council, 1880-90; alderman, 1897-8-9. Committee on cities, fisheries and game Senate, 1907; cities, counties, harbors and public lands, 1908-9.

Vote of district: EDWARD W. DIXON, Dem., 4,545; E. S. Johnson, Rep., 1,711; N. Skauen, Ind. L., 289.

FOURTH DISTRICT.—Wards 9, 12, 17 *Boston.*—HON. JAMES H. DOYLE, Democrat, Boston, born there June 17, 1867; its public schools, including English High, and Comer's Commercial College. Dealer in liquors. Member of Concord club, Young Men's Catholic Association. House 1893-4, committees on drainage (clerk), public service (clerk); federal relations, public health, taxation, Senate, 1909.

Vote of district: C. H. Clark, Rep., 2,093; JAMES H. DOYLE, Dem., 4,289; D. W. Healy, Ind. L., 213; C. R. Lawrence, Rep. Cit., 93; M. J. McEttrick, Dem. Cit., 2,357.

FIFTH DISTRICT.—Wards 10, 11, 25 *Boston.*—HON. CHAS. D. B. FISK, Republican, Boston, born in Hooksett, N. H., Feb. 17, 1850. His great-grandfather, Hon. Wm. Fisk, of Amherst, N. H., representative to General Court in 1798-9, 1804-9, inclusive, senator 1810-3. His grandfather, Ezra Fisk, member of General Court from Fayette, Me., then a province of Massachusetts, in 1812-13; in 1829, 1831, Maine being a separate state, member of its legislature. Educated in public and private schools, passed his early life in California and Nevada, on Central Pacific railroad during its construction. Merchant in Portland, Me., 1874, 1881; president of common council, 1880. From 1881-96 in clothing business in Boston; publisher and proprietor of The Weekly Review, Allston-Brighton. Director Citizens' Mutual Insurance Company; ex-president Boston Marketmen's Club; member Republican Club of Massachusetts; Middlesex Club, various Masonic bodies, Aleppo Temple Mystic Shrine. House, 1905, committees on parishes and religious societies, taxation (clerk); mercantile affairs, 1907; liquor law (chairman), mercantile affairs, metropolitan affairs Senate, 1908-9.

Vote of district: CHARLES D. B. FISK, Rep., 6,922; W. C. Johnson, Ind. L., 1,630.

SIXTH DISTRICT.—Wards 13, 14, 15, 16 *Boston.*—HON. PATRICK H. O'CONNOR, Democrat, Boston, born (South) Boston, Jan. 1, 1882; Boston Latin School. Insurance. Member K. C., A. O. H., Heptasophs, Massachusetts Benefit Society; Celtic Club. Common council 1905-6. Committee on education House, 1907, liquor law, 1908; drainage, engrossed bills, insurance, Senate, 1909.

Vote of district: J. W. Cullen, Rep., 2,973; J. T. Dobbyn, Ind. L., 394; J. J. Molloy, Soc. Cit., 203; PATRICK H. O'CONNOR, Dem., 8,191.

SEVENTH DISTRICT.—Wards 18, 19, 22 *Boston.*—HON. JOHN J. BUTLER, Democrat, Boston, born in Galway County, Ireland, June 7, 1865; national schools of Ireland. Car driver, station master, collector. Elks, K. of C., A. O. H. House, 1904-5-6, committees on relations between employers and employees, constitutional amendments, libraries, liquor

law; engrossed bills, liquor laws and metropolitan affairs in Senate, 1908; constitutional amendments, parishes and religious societies, public charitable institutions, public service, State House, 1909.

Vote of district: JOHN J. BUTLER, Dem., 4,329; I. Mostowitz, Rep., 2,459; T. F. Murphy, Dem. Ind., 3,231; W. P. Sawyer, Ind. L., 671.

EIGHTH DISTRICT.—Wards 20, 21 *Boston*.—HON. W. PRENTISS PARKER, Republican, Boston, born in Roxbury, Dec. 11, 1857; its public schools, including English High. With Kidder, Peabody & Co. since 1877. Trustee of Boston pauper institutions 1901-4, resigned; re-appointed January 1905, chairman of board that year. Treasurer Fellows Atheneum; also Boston City Club. Alderman 1908. Committees on banks and banking, metropolitan affairs, public health (chairman) Senate, 1909.

Vote of district: W. A Coles, Ind. L., 529; J. J. Cummings, Dem., 4,684; W. PRENTISS PARKER, Rep., 7,091; J. A. W. Silver, Ind. Cit., 468.

NINTH DISTRICT.—Wards 23, 24, *Boston*.—HON. GIDEON B. ABBOTT, Republican, Boston, born in Dorchester, May 4, 1874; Boston Latin school, Harvard college, 1897. Manufacturers' agent. Masons. Royal Arcanum. Common council, 1903-4-5. Committee on street railways House, 1906-7; fisheries and game (chairman), harbors and public lands, street railways Senate, 1908; counties (chairman), public lighting, street railways, 1909.

Vote of district: GIDEON B. ABBOTT, Rep., 5,365; J. C. Christian, Ind. L., 560; C. F. Claus, Soc., 140; M. J. Murray, Dem., 3,852.

WORCESTER COUNTY.

FIRST DISTRICT.—Wards 4, 5, 6, 7, 8, 9, 10 *Worcester*.—HON. ELMER C. POTTER, Republican, Worcester, born in Framingham, August 23, 1868; its public schools, including High, and Dartmouth college class of 1892. Teacher in Peekskill, N. Y., 1892-95; in Worcester, 1895-9; practiced law since 1898. Past master Morning Star lodge Masons of Worcester. Committees on constitutional amendments (clerk), probate and chancery, House, 1903; military affairs, and taxation (clerk), 1904; House chairman of mercantile affairs, 1905; House chairman of federal relations, on judiciary, 1906; rules, mercantile affairs (chairman); special labor, 1907; constitutional amendments (chairman), judiciary, railroads, Senate, 1908; libraries, mercantile affairs (chairman), railroads, rules, ways and means, 1909.

Vote of district: L. B. Glixman, Dem., 4,967; ELMER C. POTTER, Rep., 7,180.

SECOND DISTRICT.—*Berlin, Bolton, Boylston, Clinton, Harvard, Holden, Lancaster, Sterling, West Boylston*, Wards 1, 2, 3 *Worcester*.—HON. EDWARD A. COWEE, Republican, Worcester, born in West Boylston, July 23, 1857; public schools. Miller and grain dealer there until removed to Worcester, where carries on same business. Selectman 1896-7. House 1896-7, committees on federal relations and agriculture; agriculture (chairman), engrossed bills, fisheries and game, public service Senate, 1908; specially effective in better legislation on milk standard, 1908; agriculture (chairman), fisheries and game, roads and bridges, 1909.

Vote of district: EDWARD A. COWEE, Rep., 6,030; all others, five.

THIRD DISTRICT.—*Ashburnham, Athol, Fitchburg, Gardner, Leominster, Lunenburg, Royalston, Westminster, Winchendon*.—HON. LEVI H. GREENWOOD, Republican, Gardner, born in Gardner Dec. 22, 1872; its public schools, St. Paul's school, Concord, N. H., Harvard college, class of 1896, two years. Owner and editor of Gardner News; director in Heywood Brothers & Wakefield Company. Hope lodge Masons, Ivanhoe commandery Knights Templar. Committee on banks and banking (chairman), street railways, ways and means Senate, 1909.

Vote of district: G. H. Chase, Dem., 2,856; LEVI H. GREENWOOD, Rep., 6,656; J. D. Ryan, Soc., 790.

FOURTH DISTRICT.—*Auburn, Blackstone, Douglas, Grafton, Hopedale, Mendon, Millbury, Milford, Northborough, Northbridge, Oxford, Shrewsbury, Southborough, Sutton, Upton, Uxbridge, Webster, Westborough.*—HON. GEORGE F. BIRCH, Republican, Milford, born in (East) Cambridge, April 12, 1848; Milford public schools. Meat and provision business. Overseer of poor, 1877-90; selectman, 1897-9. Montgomery lodge Masons, Milford council and Milford commandery Knights Templar, Aleppo Temple Mystic Shrine; Tisquantum lodge Odd Fellows, Home Market Club, Red Men, Milford Grange. Committee on public health House 1905; libraries, taxation, special on redistricting, 1906; public health, taxation, 1907; drainage, labor, prisons (chairman), towns, Senate, 1909.

Vote of district: GEORGE F. BIRCH, Rep., 5,259; J. F. Meaney, Dem., 5,170.

COMPOSITE DISTRICTS.

CAPE DISTRICT.—*Barnstable, Bourne, Brewster, Chatham, Chilmark, Dennis, Eastham, Edgartown, Falmouth, Gay Head, Gosnold, Harwich, Mashpee, Nantucket, Oak Bluffs, Orleans, Provincetown, Sandwich, Tisbury, Truro, Wellfleet, West Tisbury, Yarmouth.*—HON. EBEN S. S. KEITH, Republican, Bourne (Sagamore), born there Oct. 24, 1872; public schools, Bourne High school, class of 1891. Manufacturer of railroad cars. Past master Dewitt Clinton lodge Masons, member Orient Royal Arch chapter, Sutton commandery, Scottish Rite of Boston, 32d degree; Manomet lodge Knights of Pythias. Postmaster from 1899 to now. Chairman Republican town committee last five years; delegate to Republican National Convention, 1908. Committee on counties (chairman), ways and means, election laws Senate, 1907; counties (chairman), libraries, public health, ways and means, 1908; insurance (chairman), military affairs, ways and means, 1909.

Vote of district: C. P. Bearse, Dem., 728; EBEN S. S. KEITH, Rep., 4,070.

FRANKLIN-HAMPSHIRE DISTRICT.—*Ashfield, Bernardston, Buckland, Charlemont, Colrain, Conway, Deerfield, Erving, Gill, Greenfield, Hawley, Heath, Leverett, Leyden, Monroe, Montague, New Salem, Northfield, Orange, Rowe, Shelburne, Shutesbury, Sunderland, Warwick, Wendell, Whately,* Franklin county; *Amherst, Belchertown, Enfield, Granby, Greenwich, Hadley, Pelham, Prescott, South Hadley, Ware,* Hampshire county.—HON. DENNIS E. FARLEY, Republican, Erving (Farley), born in Colrain, June 12, 1852; public schools. Manufacturer of paper at Farley; also of textile goods at same place and Shelburne Falls. Member of Orange lodge Masons, Orange commandery Knights Templar, Aleppo Temple Mystic Shrine of Boston; Social lodge Odd Fellows of Orange. Seven years on board of selectmen, assessors and overseers of poor. Committee on railroads House, 1907, federal relations (chairman), 1908; agriculture, federal relations (chairman), roads and bridges Senate, 1909.

Vote of district: A. J. Amstein, Dem., 2,405; DENNIS E. FARLEY, Rep., 6,321; G. L. Varney, Soc., 506.

WORCESTER-HAMPDEN DISTRICT.—*Barre, Brookfield, Charlton, Dana, Dudley, Hardwick, Hubbardston, Leicester, New Braintree, North Brookfield, Oakham, Paxton, Petersham, Phillipston, Princeton, Rutland, Southbridge, Spencer, Sturbridge, Templeton, Warren, West Brookfield,* Worcester county; *Brimfield, Hampden, Holland, Ludlow, Monson, Palmer, Wales, Wilbraham,* Hampden county.—HON. ARTHUR D. NORCROSS, Republican, Monson, born there Nov. 7, 1848; public schools, Monson Academy, Massachusetts Agricultural college, class of 1871; post office clerk seven years, postmaster five years, mercantile business ten years, farming and cattle dealing, school committee, selectman eight years, water commissioner fourteen years, trustee public library association and Monson Savings Bank; director Monson National Bank. House 1904-5-6, committees on labor, public service (chairman), prisons (clerk), relations between em-

ployers and employees, redistricting (special); insurance, labor (chairman), towns (chairman), and water supply Senate, 1908; banks and banking, public service, water supply (chairman), 1909.

Vote of district: ARTHUR D. NORCROSS, Rep., 5,986; G. W. Wheelwright, Jr., Dem., 3,128.

THE CHAPLAIN AND CLERKS.

REV. EDWARD AUGUSTUS HORTON, the chaplain, was born in Springfield, Sept. 28, 1843; educated in University of Michigan (A. M. 1880), Meadville Theological school, Heidelberg University. Served in United States navy during Civil War. Pastorates: Leominster, 1868-75; Hingham, 1877-80; Second Church, Copley Square, Boston, 1880-92. President of the Benevolent Fraternity of Churches, Boston, most of the time from 1881 to 1901; president of Unitarian Sunday School society since 1892. Editor of "Every Other Sunday;" author of several manuals for religious and moral education. Chaplain of Massachusetts grand lodge of Free Masons; also of Kinsley Post, No. 113, G. A. R. Chosen chaplain in 1904, succeeding Rev. Edmund Dowse.

HENRY DINGLEY COOLIDGE, of Concord, the clerk, was born in Chelsea, Mass., August 26, 1858; public schools and received private instruction; was for some years in mercantile business. Upon the death of Hon. Stephen N. Gifford, clerk of Senate, in May, 1886, and the election of his assistant, E. H. Clapp, as his successor, Mr. Coolidge was appointed by the latter as his assistant. He held this position in 1887, and 1888, and was unanimously elected clerk in 1889, Mr. Clapp having removed from the state. He has been unanimously re-elected each year since.

WILLIAM H. SANGER, assistant clerk, born in Louisville, Ky., March 12, 1862; public schools of Boston, Hyde Park, graduating from High school of latter in 1880. After graduation did "suburban" work for Boston Journal until 1889, when he was appointed to present position. New England correspondent of New York Sun 1889 to 1894.

BERNARD L. PAINE, Sharon, born in (East) Sandwich, Feb. 14, 1878; Morgan High school, Clinton, Ct., 1895, Amherst College, 1900. For three years with B. F. Sturtevant & Co., Jamaica Plain. Appointed clerical assistant, January 1, 1904.

THE HOUSE OF REPRESENTATIVES

THE SPEAKER.

HON. JOSEPH WALKER, Republican, Brookline, second Norfolk district, born in Worcester, July 13, 1865; Phillips-Exeter Academy, Brown University, 1887, Harvard Law School 1890. Member by inheritance of Loyal Legion, member and secretary of Brookline school committee 1897-1903, past secretary and president Brookline Education Society, Chairman Republican town committee, 1887-99, member Republican state committee, 1901-1903, president Republican club of Massachusetts. Member state board of charity 1903. Ways and means committee House 1904, same 1905, rules, ways and means 1906, rules, ways and means (chairman) 1907, rules, railroads (chairman) 1908; House chairman rules 1909.

BARNSTABLE COUNTY.

DISTRICT No. 1.—*Barnstable, Bourne, Falmouth, Mashpee, Sandwich.*—THOMAS PATTISON, Republican, Barnstable, born in London, Eng., Jan. 20, 1854; public schools; followed sea 20 years, retired master mariner.

Moderator town meetings 18 years, on important town committees. Sutton commandery Knights Templar, Aleppo Temple Mystic Shrine; great guard wigwam of Red Men; past grand Odd Fellows; past chancellor Knights of Pythias. House, 1903-4, committees on harbors and public lands, labor, federal relations, public lighting (chairman), harbors and public lands, public lighting (chairman), 1907-8; fisheries and game (chairman), harbors and public lands, 1909.

Vote of district: J. D. W. Bodfish, Soc., 20; J. W. Dalton, Dem., 718; C. L. Gifford, Rep. Ind., 673; THOMAS PATTISON, Rep., 899.

DISTRICT No. 2.—*Chatham, Dennis, Harwich, Yarmouth.*—HENRY A. ELLIS, Republican, Yarmouth, born there, Nov. 5, 1879; public schools, Hyannis Normal School, Boston University, one year; University of Maine, graduating in 1909. Lawyer. Committee on legal affairs House, 1909.

Vote of district: HENRY A. ELLIS, Rep., 609; W. N. Stetson, Rep. Ind., 382.

DISTRICT No. 3.—*Brewster, Eastham, Orleans, Provincetown, Truro, Wellfleet, Sandwich.*—FRANKLIN B. CROCKER, Republican, (North) Brewster, born in Brewster, March 29, 1856; public schools. Grocer. Masons; Grange; been selectman, assessor, overseer of poor, town treasurer. Committee on fisheries and game House 1909.

Vote of district: FRANKLIN B. CROCKER, Rep., 686; all others, none.

BERKSHIRE COUNTY.

DISTRICT No. 1.—*Clarksburg, Florida,* Wards 3, 4, 5 *North Adams, Savoy.*—EDWARD W. GLEASON, Republican, Clarksburg, born in Hartford, Ct., Sept. 5, 1853; Drury High School, North Adams, one year in Williams College, class of 1878. Farmer, selectman, school committee, tax collector, assistant county commissioner. House of 1893, committees on public health and public reservations; public service House of 1909.

Vote of district: EDWARD W. GLEASON, Rep., 984; J. Larkin, Dem., 624.

DISTRICT No. 2.—Wards 1, 2, 6, 7 *North Adams.*—HOMER A. HALL, Republican, North Adams, born there Nov. 24, 1871; public schools. Shoe cutter. Lodge 487 Elks, past exalted ruler, member grand lodge. Republican city committee 1903-4-5-6. President Central Labor Union. Committees labor, public health House, 1908; labor, public health (clerk) 1909.

Vote of district: HOMER A. HALL, Rep., 957; J P. Reed, Dem., 522.

DISTRICT No. 3.—*Adams, Cheshire, Hinsdale, New Ashford, Peru, Windsor.*—GEORGE F. BOLGER, Republican, Adams, born in Fall River, May 24, 1872; public schools. Top roll coverer; policeman, seven years; since in insurance business. Adams Council of Knights of Columbus, Adams Court of American Order of Foresters, Camp Lawton Sons of Veterans. Selectman 1909-11. Committee on prisons House 1909.

Vote of district: GEORGE F. BOLGER, Rep., 1,562; R. J. Harrington, Dem., 471.

DISTRICT No. 4.—*Dalton, Hancock, Lanesborough,* Ward 1 *Pittsfield, Williamstown.*—FREDERICK T. McCLATCHEY, Republican, Pittsfield, born New Hartford, Ct., Oct. 1, 1873; Pittsfield public schools. Shoe factory six years, treasurer Boot & Shoe Workers' Union; last 12 years clerk in agricultural store. Masons. Financial secretary Western Massachusetts club 1909. Committee on water supply House 1908; clerk same 1909.

Vote of district: C. H. Bruce, Dem., 845; FREDERICK T. McCLATCHEY, Rep., 1,103.

DISTRICT No. 5.—Wards 2, 6, 7 *Pittsfield.*—CHARLES R. FOOTE, Republican, Pittsfield, born there July 9, 1865; public schools, business college. Contractor and builder. Common council 1902-3; alderman, 1905. Royal Arcanum. Masons. Committee on cities House 1909.

Vote of district: CHARLES R. FOOTE, Rep., 1,032; J. T. Googins, Dem., 968.

DISTRICT No. 6—Wards 3, 4, 5 *Pittsfield.*—CLIFFORD H. DICKSON, Republican, Pittsfield, born in Middlefield March 2, 1875; public schools. In the U. S. postal service. Mystic lodge Masons, Berkshire lodge Odd Fellows; Onota lodge A. O. U. W., and grand overseer of grand lodge. School committee 1907-8-9. Committee on public service (clerk) House 1909.

Vote of district: CLIFFORD H. DICKSON, Rep., 1,316; E. F. Madden, Dem., 600.

DISTRICT No. 7.—*Becket, Lee, Lenox, Monterey, New Marlborough, Otis, Richmond, Sandisfield, Tyringham, Washington.*—ROBB de P. TYTUS, Democrat, Tyringham, born in Asheville, N. C., Feb. 2, 1875; public schools, St. Mark's school of Southboro, Yale College, class of 1897, Yale M. A. 1903. Engaged in archæological excavations under Egyptian government, from 1898 to 1904, and since then in farming. Committees on public lighting, roads and bridges House 1909.

Vote of district: J. A. Turner, Rep., 1,015; ROBB DE P. TYTUS, Dem., 1,199.

DISTRICT No. 8.—*Alford, Egremont, Great Barrington, Mt. Washington, Sheffield, Stockbridge, West Stockbridge.*—FRANK CURTISS, Democrat, Sheffield, born there Dec. 15, 1838; public schools, Claverack, N. Y., two years, one year (1857) in Williston Seminary. In mercantile and street railway business, with headquarters in New York until within a few years. President Mahaiwe Block and Marble Block corporations, and Great Barrington Electric Light Company; vice president Mahaiwe National Bank; director Reliable Knitting Company, all being in Great Barrington. Committees on fisheries and game, street railways House, 1909.

Vote of district: J. E. Clarey, Rep., 977; FRANK CURTISS, Dem., 1,301.

BRISTOL COUNTY.

DISTRICT No. 1.—*Attleborough, North Attleborough, Norton, Seekonk.*—FRANK C. COOMBS, Republican, North Attleborough, born in Providence, R. I., Dec. 17, 1857; public schools, a Providence commercial college. Silverware designer and engraver; retired 1905. Odd Fellows, Knights of Pythias, Foresters of America, Elks. Treasurer North Attleborough Chronicle Co. Committee on railroads House 1907, acting clerk most of session; ways and means, counties House 1908-9.

SAMUEL M. HOLMAN, Republican, Attleborough, born in Norton, Jan. 1, 1862; Attleborough public schools, Amherst Agricultural College (State) 1883. Real estate; collector of taxes, 1892-3-4, 1901-7; school committee three years; photographer. Pilgrim Fathers, Odd Fellows, K. P., Royal Arcanum. Sewer commission, board of trade. Committees on elections, towns, House 1907; harbors and public lands (chairman) 1908; constitutional amendments, harbors and public lands (chairman), 1909.

Vote of district: G. H. Bodine, Ind. L., 347; R. L. Cook, Pro., 283; FRANK C. COOMBS, Rep., 2,373: B. E. Ekblad, Pro., 204; E. C. Healey, Ind. L., 386; SAMUEL M. HOLMAN, Rep., 2,029; C. E. Streeter, Soc. Cit., 154; G. F. W. Wright, Soc. Cit., 80.

DISTRICT No. 2.—*Easton, Mansfield, Raynham.*—MINOT J. LINCOLN, Republican, Raynham, born there April 2, 1857; public schools. Grocer, farmer. Moderator town meetings last 25 years; president North Raynham library association; school committee 1895-05; Republican town committee. Odd Fellows. Clerk committee on printing House 1909.

Vote of district: MINOT J. LINCOLN, Rep., 991; T. J. Lincoln, Dem., 454.

DISTRICT No. 3.—Wards 5, 7, 8 *Taunton.*—MICHAEL J. KENNEY, Republican, Taunton, born there July 12, 1864; public schools. Insurance;

alderman, 1904-5-6. Foresters; A. O. U. W. On committee on cities in House of 1907, fisheries and game, public service in 1908-9.

Vote of district: W. A. Bellamy, Rep. Ind., 653; C. E. Doherty, Dem., 216; MICHAEL J. KENNEY, Rep., 759; J. P. Lamnot, Dem. Ind., 132; J. E. Walsh, Rep. Ind., 392.

DISTRICT No. 4.—Wards 2, 3, 4 *Taunton*.—HARRY R. HOLT, Republican, Taunton, born there July 27, 1877; public schools. Comer's Commercial College. Clothing business. Common council 1904-5-6; Republican city committee nine years. Committees on libraries and printing House 1909.

Vote of district: D. F. Driscoll, Dem., 103; J. D. Fahey, Ind. L., 356; M. J. Feeley, Rep. Ind., 318; HARRY R. HOLT, Rep., 984.

DISTRICT No. 5.—*Berkley, Dighton, Rehoboth,* Wards 1, 6 *Taunton*.—RALPH DAVOL, Republican, Taunton, born there Aug. 12, 1874; educated in its High School, and at Harvard. Engaged in newspaper work. Father of "playground" act of 1908; leader for new Taunton charter 1909. Clerk of committee on education, on parishes and religious societies, House 1908; cities, 1909.

Vote of district: RALPH DAVOL, Rep., 954; W. J. Roberts, Dem. Ind., 615.

DISTRICT No. 6.—*Acushnet, Dartmouth, Fairhaven, Freetown*.—DANIEL W. KENDRICK, Republican, Fairhaven, born there July 7, 1849; public schools. Farmer. School committee. Committee on labor, House of 1909.

Vote of district: W. T. Dunn, Dem., 165; DANIEL W. KENDRICK, Rep. 925.

DISTRICT No. 7.—Wards 1, 2, 3 *New Bedford*.—CHARLES LEWIN, Republican, New Bedford, born in Lancashire, Eng., May 20, 1852; the public schools, Phillips Academy, Andover. Mill operative; newsdealer; trustee loom fixers' union. Committee on labor House 1909.

LAURENCE S. PERRY, Republican, New Bedford, born there Feb. 21, 1883; public schools, University of Maine Law School 1907. Bookkeeper. Lawyer. Committee on libraries House 1909.

Vote of district: S. W. H. Desmond, Dem. Ind., 1,176; T. W. Keleher, Ind. L., Ind., 347; CHARLES LEWIN, Rep., 2,032; LAURENCE S. PERRY, Rep., 2,127; D. J. Sullivan, Dem. Ind., 1,328.

DISTRICT No. 8—Wards 4, 5, 6 *New Bedford*.—ANDREW P. DOYLE, Republican, New Bedford, born in Ireland, Aug. 15, 1869; public schools; shoemaker. A. O. H., Elks. Committee on insurance and special on insurance laws House 1906; insurance 1907; cities, liquor law 1908-9.

EDWARD R. HATHAWAY, Republican, New Bedford, born there Jan. 29, 1874; public schools. In shoe factory; dealer in men's and women's clothing. School board 1907-9. Elks, Red Men. Committee on State House, House 1909.

Vote of district: A. C. Bartholo, Rep. Ind., 542; T. A. Cunniff, Dem. Ind., 551; ANDREW P. DOYLE, Rep., 1,971; EDWARD R. HATHAWAY, Rep., 1,879; C. A. McAvoy, Dem. Ind., 663; W. E. Smith, Rep. Ind., 1,566.

DISTRICT No. 9.—Wards 1, 2 *Fall River, Westport*.—WILLIAM H. GIFFORD, Democrat, Westport, born in Dartmouth, Jan. 20, 1851; public schools. Farmer, merchant. Deputy sheriff six years; postmaster five. Masons. Committee on fisheries and game House 1909.

FRED MOORE, Republican, Fall River, born in Hyde, England, April 4, 1874; public schools of England. Insurance business. Alderman in 1905-6-7-8. Knights of Pythias; Foresters of America. Committee on mercantile affairs House 1908; cities 1909.

Vote of district: J. Feitleberg, Ind. L., 30; WILLIAM H. GIFFORD, Dem., 1,858; R. Howard, Rep., 1,728; FRED MOORE, Rep., 1,836.

DISTRICT No. 10.—Wards 3, 4, 5 *Fall River*.—EDWARD F. HARRINGTON, Democrat, Fall River, born there Aug. 10, 1878; parochial school,

business college. Gorcery manager. Common council, alderman. Clover club, A. O. H. Committee on libraries (clerk) House 1909.

JOSEPH A. PARKS, Democrat, Fall River, born in Preston, Lancashire, Eng., May 2, 1877; public schools. Cotton mill employee, insurance. Alderman-at-large 1903. On committee on cities in House of 1904. On elections, labor, 1905; labor (clerk), 1906-7; military affairs, 1908; labor (clerk), street railways, 1909.

Vote of district: EDWARD F. HARRINGTON, Dem., 1,751; J. G. Jackson, Ind. L., 452; J. McConnell, Rep., 677; T. Mowbray, Rep., 594; JOSEPH A. PARKS, Dem., 2,052.

DISTRICT No. 11.—Wards 6, 7, 8, 9 *Fall River.*—J. A. WILFRID BOUVIER, Republican, Fall River, born at St. Hugues, Canada, P. Q., Dec. 27, 1868; public schools, West Farnham College, Canada. Druggist. Knights of Pythias, Elks, A. O U W., Eagles, Knights of Columbus, Fall River Bowling Green club, Citizens' Political club. Committees on election laws, public charitable institutions, House, 1909.

ISRAEL BRAYTON, Republican, Fall River, born there Aug. 5, 1874; public schools, Harvard College, 1896, Harvard Law School, 1899. Lawyer. On judiciary committee, House, 1909.

ISAAC E. WILLETTS, Republican, Fall River, born in Boston, Nov. 8, 1869; Fall River public schools. Garbage contractor. Common council 1894-5. Deputy sheriff; Republican Club of Massachusetts, Knights of Pythias. House 1905-6, committees on public charitable institutions (clerk), printing (clerk), public health (clerk); cities 1908; fisheries and game, roads and bridges, 1909.

Vote of district: E. Bouchard, Dem., 958; J. A. WILFRID BOUVIER, Rep., 3,360; A. H. Braley, Pro., 615; ISRAEL BRAYTON, Rep., 3,267; J. A. Connelly, Dem., 1,165; W. J. Hale, Dem., 1,028; ISAAC E. WILLETS, Rep., 2,914.

DUKES COUNTY.

DISTRICT No. 1.—*Chilmark, Edgartown, Gay Head, Gosnold, Oak Bluffs, Tisbury, West Tisbury.*—HAMILTON J. GREENE, Republican, Oak Bluffs, born in Mansfield, Dec. 5, 1850; public and private schools. Has been contractor, provision dealer, superintendent of Cottage City Water Company 20 years, superintendent of Vineyard Grove company last 20 years. Noble grand and past grand Vineyard lodge Odd Fellows. Committee on harbors and public lands House 1909.

Vote of district: HAMILTON J. GREENE, Rep., 502; H. Norris, Rep. Ind., 315.

ESSEX COUNTY.

DISTRICT No. 1.—*Amesbury, Merrimac.*—RALPH H. SARGENT, Republican, Merrimac, born there Dec. 5, 1848; public schools. Machinist, ice business. Masons, a selectman, 1896-05, superintendent streets 1893-4, Committee on prisons House 1909.

Vote of district: N. Huntington, Soc., 135; A. H. Paton, Dem., 673; RALPH H. SARGENT, Rep., 965.

DISTRICT No. 2.—Wards 1, 2, 3 *Haverhill.*—A. FRANKLIN PRIEST, Republican, Haverhill, born there Sept. 13, 1885; public schools, Alabama College, class of 1907. Lawyer. Member Knights of Pythias, Elks. Committees on engrossed bills, constitutional amendments House 1909.

Vote of district: J. H. Fitzgerald, Dem., 595; A. FRANKLIN PRIEST, Rep., 752; G. Roberts, Soc., 124.

DISTRICT No. 3—Wards 4, 6 *Haverhill.*—LESLIE K. MORSE, Republican, Haverhill, born there Jan. 18, 1860; public schools. City council 1889-90. Masons. Shoe business, shoe machinery business, real estate. Grange, Secretary Massachusetts State Fair. On committee on prisons House 1907; same (clerk), and liquor law 1908; fisheries and game (clerk), liquor law 1909.

Vote of district: G. A. Keene, Soc., 391; LESLIE K. MORSE, Rep., 1,421.

District No. 4.—Ward 5 *Haverhill.*—ARTHUR L. NASON, Republican, Haverhill, born there Oct. 24, 1872; public schools. Shoe business. Odd Fellows; Central, Lincoln, Civic clubs; Republican city committee, 1902-6. House 1906-7-8, committees on parishes and religious societies (clerk), roads and bridges (clerk); roads and bridges (chairman), 1909.

Vote of district: G. W. Andrews, Dem., 189; J. Bellefeuille, Soc., 398; Arthur L. Nason, Rep., 780.

District No. 5.—Wards 1, 2 *Lawrence, Methuen.*—ALFRED J. BURCKEL, Republican, Lawrence, born in Peacedale, R. I., Aug. 7, 1860; public schools. Cigar manufacturer. Odd Fellows, Turnverein. Committee on printing House 1909.

EDGAR G. HOLT, Republican, Methuen, born in Lawrence, July 2, 1874; public schools, Princeton College, 1900. Ice dealer. Masons, Elks, Odd Fellows. Captain Co. L, 8th regiment. Committee on roads and bridges, House 1909.

Vote of district: J. J. Ahearne, Dem., 1,144; Alfred J. Burckel, Rep., 2,251; W. J. Delaney, Dem., 1,284; N. Doyl, Soc., 287; Edgar G. Holt, Rep., 2,105.

District No. 6.—Wards 3, 4 *Lawrence.*—WILLIAM A. HESTER, Democrat, Lawrence, born in Lowell, Oct. 24, 1873; Lawrence public and private schools. Teamster. Div. 15, A. O. H., Spanish War Veterans, Eagles (P. W. P.). Committee on libraries, House 1909.

Vote of district: William A. Hester, Dem, 1,658; G. G. Paisley, Rep. Ind., 637; F. Tepper, Soc. Cit., 162.

District No. 7.—Ward 5 *Lawrence.*—JAMES R. TETLER, Republican, Lawrence, born there Aug. 26, 1877; public schools. Master plumber. Common council 1903-4. Masons, Elks. Committee on federal relaions, House 1909.

Vote of district: C. J. Morgan, Dem., 506; M. Quinn, Soc. Cit., 39; James R. Tetler, Rep., 1,102.

District No. 8.—Ward 6 *Lawrence.*—WILLIAM J. GRAHAM, Dem., Lawrence, born there Oct. 2, 1875; public schools. Phillips Andover Academy, Tufts Medical College. K. of C. Committee on fisheries and game, House 1904; federal relations, Portland, Or., exposition, 1905; cities, 1906-7-8-9.

Vote of district: C. Cate, Rep., 707; J. P. Fleming, Soc. Cit., 38; William J. Graham, Dem., 1,119.

District No. 9.—*Andover.*—ANDREW McTERNEN, Rep., Andover, born in Boston, Dec. 13, 1868; public schools. Superintendent of Tyer Rubber Company. Committee on water supply, House 1909.

Vote of district: J. L. Burns, Dem., 546; Andrew McTernen, Rep., 606.

District No. 10.—*Boxford, Groveland,* Ward 7 *Haverhill, North Andover.*—WILLIAM HALLIDAY, Rep., North Andover, born in Andover, June 13, 1853; public schools. Clerk. Cochichewick lodge Masons, Mt. Sinai chapter, Lawrence council, Bethany commandery Knights Templar; Wauwinet lodge Odd Fellows. Republican town committee eight years; selectman, assessor, overseer of poor, 1889, 1900, 1908, chairman in 1900; assessor in 1909. Chosen to fill vacancy caused by death of Representative-elect Thomas P. Wills of North Andover. In House 1896, committee on towns; labor, 1909.

Vote of district: E. F. Hoyt, Soc. Cit., 302; Thomas P. Wills, Rep., 1,448. Special election: Wm. Halliday, Rep., 325; J. H. Sutton, Dem., 89.

District No. 11.—*Peabody.*—JAMES B. CARBREY, Democrat, Peabody, born in Lowell, Jan. 16, 1854; public schools of Peabody. Morocco dresser. Emerald court, M. C. O. F., its recording secretary 1886-7, chief ranger in 1888, financial secretary 1890 and till now. Member of Salem Penny Y association. Assessor, 1899-0-1-2-3-4-5-6-7-8-9-10. Committee on street railways, House 1907; towns, 1908-9.

Vote of district: JAMES B. CARBREY, Ind L., Dem., 1,154; W. F. Munroe, Rep., 1,132.

DISTRICT No. 12.—Ward 3 *Lynn, Swampscott.*—WILLIAM E. DORMAN, Republican, Lynn, born there June 23, 1875; Harvard College 1898, Harvard Law School 1901. Lawyer, member of faculty in Boston Evening Law School; Republican city committee, chairman school board, 1905-6. Mason. Committees on election laws, and printing, 1907; judiciary, 1908; judiciary, labor (chairman), 1909.

MARTIN LEWIS QUINN, Republican, Swampscott, born in Lynn, Jan. 19, 1862; public schools. Traveling salesman, roofing business. Knights of Pythias, Red Men. Committee on harbors and public lands, House 1909.

Vote of district: WILLIAM E. DORMAN, Rep., 2,310; L. B. Frazier, Dem., 814; B. G. Ingalls, Dem., 895; MARTIN L. QUINN, Rep., 1,812.

DISTRICT No. 13.—Wards 1, 5, 7 *Lynn, Lynnfield.*—ARTHUR B. BREED, Republican, Lynn, born there June 13, 1857; public schools. Grocer. Board of Trade, Sons of Revolution, president Lynn Republican club. House 1867-8, Senate 1890-1, committees on mercantile affairs, railroads, cities, constitutional amendments, street railways, congressional redistricting; Governor's Council 1893-4; committees on harbors and public lands, charitable institutions, prisons, railroads, military affairs, accounts. On ways and means, House 1909.

JOHN S. CORMACK, Republican, Lynn, born in Grand Falls, N. B., June 7, 1875; Lynn public schools. Dealer in groceries, confectionery and periodicals. Republican city committee 1903-4-5-6-7-8-9, (secretary '05-8), Lynn Republican club, Providence lodge Odd Fellows, Lynn Encampment, Winnepurkit tribe Red Men, Park club. Committee on mercantile affairs, House 1908-9.

Vote of district: ARTHUR B. BREED, Rep., 2,048; JOHN S. CORMACK, Rep., 1,731; J. A. McAuliffe, Dem., 1,297; D. J. Moran, Dem., 888; M. Stone, Soc., 226.

DISTRICT No. 14.—Wards 2, 4 *Lynn, Nahant.*—MATTHEW McCANN, Republican, Lynn, born in Calais, Me., Jan. 1, 1868; public schools. Cigar merchant. Peter Woodland lodge Knights Pythias, Lynn lodge Odd Fellows, Sagamore tribe Red Men, City of Lynn court of American Order of Foresters. In city government five years. Committee on prisons, House 1904; chairman same, federal relations, 1905; mercantile affairs, 1906; mercantile affairs, public service, 1907; street railways, 1908; street railways, water supply, 1909.

JAMES M. NOYES, Republican, Lynn, born in Warren, N. H., Aug. 10, 1842; public schools. Enlisted Aug. 15, 1862, Co. G, 12th N. H.; wounded at Chancellorsville, promoted to sergeant May 4, 1864; G. A. R. Confectionery business. Committees on libraries, parishes and religious societies, House 1909.

Vote of district: R. H. Coffee, Dem., 1,160; M. J. Lauziere, Soc., 126; MATTHEW McCANN, Rep., 1,777; A. A. Morley, Soc., 141; JAMES M. NOYES, Rep., 1,511; G. E. Southwick, Dem., 743.

DISTRICT No. 15.—Ward 6 *Lynn, Saugus.*—JAMES A. HALLIDAY, Republican, Saugus, born in Annapolis, N. S., Dec. 28, 1836; public schools. Proprietor and editor of Saugus Herald last 21 years. Republican town committee last 12 years; overseer of poor last nine years (chairman of board last eight years). Committee on towns, House 1909.

CHARLES H. MANSFIELD, Republican, Lynn, born in Wellesley, March 20, 1842; public schools. Entered office of Natick Observer at 13. Postmaster Wellesley 3 years. Founded Wellesley Advertiser; later correspondent Natick Bulletin, and Norfolk County Gazette, Hyde Park; editor Gray's Real Estate Journal, on Lynn Press when founded, later on Lynn Bee, for last 16 years reporter Lynn Item. Member Old Essex chapter Sons of American Revolution and state society of same. Vice

president West Lynn Republican club. Committee on metropolitan affairs, House 1908-9.

Vote of district: J. W. Brown, Soc., 166; W. L. Bryer, Ind. L., 214; R. F. Colson, Soc., 150; H. M. Forristall, Dem., 1,316; JAMES A. HALLIDAY, Rep., 1,478; CHARLES H. MANSFIELD, Rep., 1,548; M. P. Ward, Dem., 1,374.

DISTRICT No. 16.—*Marblehead.*—ARTHUR S. ADAMS, Republican, Marblehead, born there Feb. 14, 1869; public schools, Bryant & Stratton's Commercial College. Freight cashier of the Boston & Maine Railroad Company. Masons, Red Men, Odd Fellows. Town auditor 1899-06; chairman 1902-6. Committee on towns, House 1908; parishes and religious societies (clerk), towns, 1909.

Vote of district: ARTHUR S. ADAMS, Rep., 960; L. S. Davis, Soc., 39; C. Robinson, Dem., 698.

DISTRICT No. 17.—Wards 1, 2 *Salem.*—CHARLES E. EBSEN, Republican, Salem, born there May 14, 1874; its public schools. Salesman 12 years, five years manager in department store. Essex lodge Masons, past regent Salem council Royal Arcanum, past sachem Naumkeag tribe Red Men; Now and Then, Washington and Hathorne associations; Republican city committee, Republican club. Committee on mercantile affairs, House 1908.

Vote of district: C. J. Collins, Dem., 662; CHARLES E. EBSEN, Rep., 1,107.

DISTRICT No. 18.—Wards 3, 5 *Salem.*—ROBERT E. POLLOCK, Republican, Salem, born there Oct. 23, 1851; its public schools. Hairdresser. Salem Republican club. On board fire engineers three years; foreman Veteran Firemen's Association 12 years, and an ex-president; president Firemen's Relief Association; chairman 12 years license board; Oriental lodge A. O. U. W. Clerk committee on drainage, on public service, House 1907; drainage (clerk), public lighting, 1908; drainage (chairman), public lighting, 1909.

Vote of district: ROBERT E. POLLOCK, Rep., 1,308; J. J. Welsh, Dem., 577.

DISTRICT No. 19.—Wards 4, 6 *Salem.*—WILLIAM T. JEFFREY, Republican, Salem, born there Jan. 23, 1876; public schools. Grocer, Salem, Republican club, Foresters, A. O. H., Common council 1906-7; board of health 1909-11. On committee on harbors and public lands in House of 1908-9.

Vote of district: D. F. Foley, Dem., 577; WILLIAM T. JEFFREY, Rep., 1,271.

DISTRICT No. 20.—*Beverly, Danvers.*—ARTHUR PRESTON CHASE, Republican, Danvers, born there Jan. 25, 1866; public schools, two years at Boston University Law School. Attorney-at-law. Captain in Co. K, 8th regiment, U. S. V., April 28, 1898, to April 28, 1899; Jacob C. R. Peabody Spanish War Veterans' camp No. 24; Amity lodge Masons, Amity chapter, St. George commandery Knights Templar. Town treasurer since 1906. Major in subsistence department of Massachusetts Volunteer Militia. Committee on military affairs, House 1909.

JOSEPH A. WALLIS, Republican, Beverly, born there, Dec. 12, 1837; its public schools. Shoe manufacturer from 1867 to 1900; retired. Selectman 1885-6; alderman 1902, mayor 1904-5-6. Eastern Yacht Club, Masons. Committee on public lighting, House 1908-9.

Vote of district: ARTHUR PRESTON CHASE, Rep., 2,537; T. E. Dougherty, Rep., Ind., 545; J. E. Hughes, Dem., 682; JOSEPH A. WALLIS, Rep., 2,081.

DISTRICT No. 21.—Wards 4, 5, 8 *Gloucester, Manchester.*—CHARLES H. BARRETT, Republican, Gloucester, born June 23, 1868; public schools. Grocery, meat and provision business. Common council 1897-8, alderman 1899-00-1-3, president of board '03. Republican state committee 1906, treasurer Gloucester lodge Knights of Pythias; past pres-

ident Gloucester council, O. U. A. M.; past president Gloucester Aerie Eagles, Wingaersheek tribe of Red Men, Gloucester Master Mariners' association, Gloucester Business Men's association. Committee on street railways, House 1908; public charitable institutions, 1909.

Vote of district: CHARLES HOMER BARRETT, Rep., 1,155; F. A. Foster, Dem., 417.

DISTRICT No. 22.—Wards 3, 6, 7 *Gloucester*.—JAMES E. TOLMAN, Republican, Gloucester, born there Nov. 8, 1867; in its public schools; after being in mercantile business for some years, studied law in Boston University Law School, receiving the degree of LLB. Tyrian lodge Masons, Constantine lodge Knights of Pythias and Wingaersheek tribe Red Men. Common council 1899-0-1 (president '99, '01). Mayor 1903-4. Alternate delegate Republican National Convention, Chicago, 1904. Clerk committee on public lighting, House 1909.

Vote of district: JAMES E. TOLMAN, Dem. Rep., 945; all others, three.

DISTRICT No. 23.—Wards 1, 2 *Gloucester, Rockport*.—MELVIN HASKELL, Republican, Gloucester, born there Jan. 8, 1848; public schools. Grocery and provision business; retired. Odd Fellows, Master Mariners' Association, Board of Trade. Committee on fisheries and game, House 1909.

Vote of district: MELVIN HASKELL, Rep. Cit., 512; R. T. Parker, Cit., 452; M. Parsons, Rep., 471; S. Smith, Rep. Ind., 461.

DISTRICT No. 24.—*Essex, Hamilton, Ipswich, Middleton, Rowley, Topsfield, Wenham*.—HORACE E. DURGIN, Republican, Wenham, born there Dec. 4, 1863; public schools. Carriagesmith. Been town treasurer, moderator, chief fire department, chairman Republican town committee. Town treasurer 1899 to now; moderator 1898 to now. Committee on towns, House 1909.

Vote of district: F. F. Byron, Dem., 765; HORACE E. DURGIN, Rep., 1,221.

DISTRICT No. 25.—Wards 1, 2, 3, 4 *Newburyport*.—CLARENCE J. FOGG, Republican, Newburyport, born there July 10, 1853; public schools. Followed sea some twenty-two years, chief officer of ships. Been shoe cutter. Common council 1900, alderman 1901-2. Republican city committee 1905-6; Republican Club of Massachusetts. Past master St. Mark's lodge Masons; Merrimac lodge Ancient Order of United Workmen. Committee on liquor law, special revision taxation laws, and redistricting committee 1906; counties (chairman), taxation, 1907-8-9.

Vote of district: CLARENCE J. FOGG, Rep., 1,070; all others, none.

DISTRICT No. 26.—*Georgetown, Newbury*, Wards 5, 6 *Newburyport, Salisbury, West Newbury*.—CLAUDE H. TARBOX, Republican, Newbury, born in Georgetown, Sept. 7, 1863; its public schools. Hay and grain business. Member Boston Chamber of Commerce; on its grain committee, having charge of all grain passing through Boston. Selectman, assessor, board of health last 14 years; Masconnomet lodge Odd Fellows, Success council J. O. U. A. M. On committee on libraries, House 1909.

Vote of district: S. Coffin, Dem., 993; CLAUDE H. TARBOX, Rep., 1,174.

FRANKLIN COUNTY.

DISTRICT No. 1.—*Ashfield, Buckland, Charlemont, Colrain, Conway, Hawley, Heath, Monroe, Rowe, Shelburne, Whately*.—WILLIAM B. AVERY, Republican, (East) Charlemont, born there July 11, 1856; public schools. Farmer, auctioneer, cattle dealer. Selectman, overseer of poor since 1897, president Deerfield Agricultural Society, 1904-5-6. Charlemont Grange. Committee on agriculture, House 1909.

Vote of district: WILLIAM B. AVERY, Rep., 1,057; C. F. Elmer, Dem., 727.

DISTRICT No. 2.—*Greenfield*.—ARTHUR L. SMITH, Republican,

Greenfield, born in Cornish, N. H., public and private schools. Brick manufacturer. Republican lodge Masons, Connecticut Valley commandery Knights Templar. Committee on mercantile affairs, House 1909.

Vote of district: F. J. Lawler, Dem., 738; ARTHUR L. SMITH, Rep., 807.

DISTRICT No. 3.—*Bernardston, Deerfield, Gill, Leverett, Leyden, Montague, Sunderland.*—JOHN W. HAIGIS, Republican, Montague (Turners Falls), born there July 31, 1881; public schools. Junior member firm of Bardwell & Haigis, stationers. Mechanics lodge Masons (senior warden), Samoset tribe Red Men (past sachem), Franklin Royal Arch chapter, Connecticut Valley commandery Knights Templar; Valley lodge Odd Fellows, Gustav Adolph lodge Order of Harugari. Committee on railroads, House 1909.

Vote of district: JOHN W. HAIGIS, Rep., 1,169; J. H. O'Connell, Dem., 468.

DISTRICT No. 4.—*Erving, New Salem, Northfield, Orange, Shutesbury, Warwick, Wendell.*—ALTON A. UPTON, Republican, Orange, born in Templeton, Nov. 21, 1864; public schools. Mechanic in works of the New Home Sewing Machine Company in Orange. Past grand Social lodge Odd Fellows, past sachem Hockanum tribe Red Men, past commander Sheridan camp Sons of Veterans; Equitable club; secretary and chairman Republican town committee five years. Committee on counties, House 1909.

Vote of district: C. E. Gibbs, Cit. Ind., 137; ALTON A. UPTON, Rep., 920; G. M. Wheeler, Dem., 684.

HAMPDEN COUNTY.

DISTRICT No. 1.—*Brimfield, Holland, Monson, Palmer, Wales.*—ERNEST E. HOBSON, Republican, Palmer, born there Sept. 29, 1878; educated in High school and University of Maine Law School, class of 1900. Reporter for Palmer Journal 1896-8; lawyer since 1900, being member of Massachusetts and Maine bars. Past regent Quaboag council, past grand guide, past grand chaplain and now grand orator of grand council Royal Arcanum, past sachem Tockwotton tribe Red Men, senior vice division commander Massachusetts Division of Sons of Veterans in 1896-7, Thomas lodge of Masons. Committee on judiciary, House, 1907; same, and rules, 1908; judiciary, public lighting, rules, 1909.

Vote of district: ERNEST E. HOBSON, Rep., 1,283; P. V. Spofford, Dem., 504.

DISTRICT No. 2.—*Agawam, Blandford, Chester, East Longmeadow, Granville, Hampden, Longmeadow, Ludlow, Montgomery, Russell, Southwick, Tolland, West Springfield, Wilbraham.*—SCOTT ADAMS, Republican, Agawam, born there March 27, 1874; public schools, Brown University, class of 1895. Lawyer, with offices in Springfield since his admission to Hampden county bar in 1897. Selectman, assessor and overseer of poor, 1893-6, chairman in 1906; secretary and treasurer Republican county committee 1904-8. Committees on constitutional amendments, street railways, House 1909.

CLARENCE P. BOLLES, Republican, Wilbraham, born in Vernon, Ct., April 6, 1863; Rockville, Ct., High school. Farmer. Been assessor, school committee, Republican town committee, Masons, Grange. Elected to fill vacancy caused by death of Representative Edwin W. Wall of same town. Committee on parishes and religious societies House 1909.

Vote of district (regular election): SCOTT ADAMS, Rep., 1,588; N. E. Bosworth, Dem., 1,014; J. W. Phelon, Dem., 656; EDWIN W. WALL, Rep., 1,440 (deceased). Special election: CLARENCE P. BOLLES, Rep., 600; N. E. Bosworth, Dem., 397.

DISTRICT No. 3.—Ward 1 *Springfield.*—THOMAS S. WALSH, Republican, Springfield, born in Hartford, Ct., Oct. 28, 1859; its public schools, removing to Springfield, 1873. In 1875 began learning boiler-

making in Boston & Albany shops, working five years and attending night schools; then in Coughlan works in Holyoke and Hawkins iron works in Springfield. In 1891 began business in Holyoke, removing to Springfield in 1897. Does work for all parts of America. Liberty lodge N. E. O. P., Wissahickon lodge American Benefit Society, Springfield Board of Trade. Committee on water supply, House 1908; same, and election laws, 1909.

Vote of district: W. C. Fronk, Soc., 124; E. C. Marshall, Dem., 665; THOMAS S. WALSH, Rep., 1,029.

DISTRICT No. 4.—Wards 2, 3 *Springfield*.—MICHAEL J. SCULLY, Democrat, Springfield, born in Ireland, Dec. 4, 1863; schools of Holyoke. In the employ of Boston & Maine Railroad Company. A. O. U. W., Foresters, Brotherhood of Railroad Trainmen. Common council, 1904-8. Committee on railroads, House 1909.

Vote of district: N. W. Haskell, Rep., 600; MICHAEL J. SCULLY, Dem., 918.

DISTRICT No. 5.—Wards 4, 5, 6 *Springfield*.—THEODORE F. DWIGHT, Republican, Springfield, born in Northampton, Sept. 19, 1863; High school, 1881. Real estate and investment business. Common council, 1899-0; board of trade, Winthrop club. House of 1905-6, committees on cities, education, labor; education, clerk roads and bridges, House 1909.

FRANK D. KEMP, Republican, Springfield, born in Holyoke, June 9, 1862; South Hadley public schools. Treasurer and manager Kemp & Cook, Inc., dealers in milk and cream. Hampden lodge Masons, Springfield commandery Knights Templar, Winthrop and Masonic clubs. Common council 1896, alderman 1901. On North Chestnut street school commission and on Technical High commission. Committee on ways and means, House 1907-8-9 (chairman, 1909); appointed State Highway Commissioner June 9, 1909.

Vote of district: T. J. Costello, Dem., 835; THEODORE F. DWIGHT, Rep., 2,102; L. Grohowski, Soc., 130; FRANK D. KEMP, Rep., 1,772; W. A. King, Soc., 209; J. J. McCarthy, Dem., 736.

DISTRICT No. 6.—Ward 7 *Springfield*.—CHARLES T. HOLT, Republican, Springfield, born in Petersham, Aug. 1, 1845; public schools, Newton Theological Seminary, class of 1879. Enlisted in Co. C, 1st Conn. Regt., April 20, 1861, Army of the Potomac, until mustered out, Aug. 31, 1861. E. K. Wilcox G. A. R. post and president of the corporation, 1906. Been coal merchant, clergyman, life insurance agent. Hampden lodge Masons since 1867. Clerk of committee on parishes and religious societies, and on harbors and public lands, House 1907; same committees, 1908; insurance (chairman), military affairs, 1909.

Vote of district: R. Berry, Ind. L., Dem., 417; C. C. Harris Soc. 125; CHARLES T. HOLT, 1,363.

DISTRICT No. 7.—Ward 8 *Springfield*.—FRANK G. HODSKINS, Republican, Springfield, born there Dec. 26, 1876; public schools, Harvard College, 1902. Teacher, lawyer. Clerk committee on legal affairs, and on engrossed bills, House 1907, House chairman of legal affairs in 1908; elections mercantile affairs (chairman), rules, 1909; appointed by Governor Draper register of probate and insolvency for Hampden county, May 19, 1909.

Vote of district: A. Claus, Soc. 112; FRANK G. HODSKINS, Rep., 1,053; A. La Rose, Dem., 328.

DISTRICT No. 8.—*Chicopee*.—JOHN J. BARRY, Democrat, Chicopee, born in Springfield, Jan. 4, 1877; public schools, Holy Cross College. Two years in newspaper work, seven years in Chicopee water department. Foresters. School committee since Jan. 1, 1901. Clerk of committee on education, House 1909.

Vote of district: JOHN J. BARRY, Rep., 1,219; I. De Gowin, Rep., 950; F. N. Morse, Soc., 157.

District No. 9.—Wards 1, 2, 4 *Holyoke.*—FRANCIS X. QUIGLEY, Democrat-Republican, Holyoke, born there Nov. 20, 1882; Holyoke High school, class of 1901. Newspaper correspondent. Has been clerk in municipal gas and electric department and in Holyoke Water Power Company. Knights of Columbus, Boston Press Club. Committee on cities, House 1908; cities (clerk), 1909.

Vote of district: Francis X. Quigley, Dem., 6,150; all others, none.

District No. 10.—Wards 3, 6 *Holyoke.*—THOMAS DAVIES, Democrat, Holyoke, born in Didsbury, England, Feb. 11, 1875; educated in the public schools. Has been in hosiery business and auto business. Member Manchester Unity bodies of Odd Fellows, Elks, Union Club of Holyoke. Committee on labor, House 1909.

Vote of district: R. Clarnebach, Rep., 894; Thomas Davies, Dem., 1,115.

District No. 11.—Wards 5, 7 *Holyoke.*—JENS J. MADSEN, Republican, was born Oct. 9, 1869, in Denmark; public schools of Holyoke. In newspaper business. Member of Bay State, Holyoke Automobile and Holyoke Republican clubs. On committee on railroads in House of 1908; railroads, rules (clerk), 1909.

Vote of district: E. A. Buckland, Soc. Cit., 77; R. P. Donoghue, Dem. Ind., 967; Jens J. Madsen, Rep., 1,001.

District No. 12.—*Wetsfield.*—CHARLES M. GARDNER, Republican, born in Huntington, July 19, 1872; public schools, Westfield High school, class of 1890. Journalist and newspaper publisher. Reporter or editor of Valley Echo from 1890 to 1900. President Valley Echo Company, 1894. Serving second term of two years each as lecturer of Massachusetts State Grange. For several years been Western Massachusetts representative of the Commercial Bulletin of Boston and other well-known "trade" papers. During his term as Grange lecturer he has given much time to its educational work and similar lines. Past chancellor St. Elmo lodge Knights of Pythias, past master Westfield Grange, lecturer Western Hampden Pomona Grange, member of Metacomet tribe Red Men; vice president Massachusetts Federation of Men's Clubs, '05; also director Westfield Board of Trade, member Western Massachusetts Fox club, and Veteran Firemen; president Men's club of Second Congregational church, clerk of the church, director of Y. M. C. A.; member Massachusetts Civic League. Clerk of committee on agriculture and on committee on education, House 1909.

Vote of district: Charles M. Gardner, Rep., 1,144; H. R. Hamilton, Soc., 93; W. E. Veasy, Dem., 1,087.

HAMPSHIRE COUNTY.

District No. 1.—*Northampton.*—ALFRED J. PREECE, Democrat, Northampton, born in London, England, Jan. 14, 1868; educated in public schools of Northampton. Steam carpet cleaner. Nonotuck lodge Odd Fellows, Primrose lodge Sons of St. George, College City lodge A. O. U. W., Capanonke tribe Red Men, and Veteran Firemen's Association. Common council 1905; alderman 1906-7-8 (president '07-8). Committee on agriculture, House 1909.

Vote of district: C. Ennis, Ind. L., 106; T. J. Hammond, Rep., 1,165; Alfred J. Preece, Dem., 1,442.

District No. 2.—*Chesterfield, Cummington, Easthampton, Goshen, Huntington, Middlefield, Plainfield, Southampton, Westhampton, Williamsburg, Worthington.*—JOHN N. LYMAN, Republican, Easthampton, born there March 13, 1863; public schools, Williston Seminary, 1882. Covered button business 22 years; heating, plumbing and electrical supplies. Masons. Chairman town's finance committee. Committee on ways and means, House 1909.

Vote of district: A. W. Gibbs, Dem., 672; John N. Lyman, Rep., 1,435.

District No. 3.—*Amherst, Hadley, Hatfield, South Hadley.*—FRANK ALVAN HOSMER, Republican, Amherst, born in Woburn, Nov. 14, 1853; its public schools, Amherst College, class of 1875, post graduate course 1877-8. Teacher and editor. Principal of High School, Great Barrington 10 years, also superintendent of its schools and secretary and treasurer of its school committee. Editor of Berkshire Courier (Great Barrington), correspondent of New York Herald in Indian Reservations of the West. Pres. of Oahu College, Honolulu, Hawaiian Islands, from 1890 to 1900; member of advisory council of Hawaii, judiciary committee, Hawaiian Sharpshooters, secretary and treasurer Republican town committee, president of Amherst club, president of Gun club, Pacific lodge Masons, Honolulu; Pacific lodge Masons, Amherst, Northampton chapter Royal Arch Masons (scribe). On committee on ways and means in House of 1908-9; clerk, 1909.

Vote of district: J. T Fitzgibbon, Dem., 420; Frank A. Hosmer, Rep., 1,367.

District No. 4.—*Belchertown, Enfield, Granby, Greenwich, Pelham, Prescott, Ware.*—WALDO H. PEIRCE, Republican, Prescott, born there Feb. 25, 1850; New Salem and Monson academies. Farmer, painter. Masons, Grange. Held most town offices. Committee on libraries, House 1909.

Vote of district: W. R. Mathieu, Soc., 115; Waldo H. Peirce, Rep., 886; S. W. Perry, Dem., 630.

MIDDLESEX COUNTY.

District No. 1.—Wards 1, 2, 3 *Cambridge.*—MANUEL ANDREW, Democrat, Cambridge, born there Feb. 10, 1876; public schools. Barber. Assistant assessor, 1903-4; alderman, 1905-6. Elks. Committee on metropolitan affairs, House 1907; public charitable institutions, 1909.

WILLIAM M. HOGAN, Democrat, Cambridge, born in Canada, June 2, 1876; public schools. Iron worker. K. C., A. O. H., Elks. Clerk committee on liquor law, House 1907, on same 1908-9.

Vote of district: Manuel Andrew, Dem., 1,914; William M. Hogan, Dem., 1,665; J. J. Leonard, Soc. Cit., 61; W. J. O'Donnell, Ind. L., 132; J. Pavey, Soc. Cit., 48; Wm. Ward, Rep., 319.

District No. 2.—Wards 4, 5, 6, 7 *Cambridge.*—JAMES W. BEAN, Republican, Cambridge, born in Somerville May 11, 1866; public schools, graduating from High school in 1884. In newspaper business for 17 years as proprietor of Cambridge Chronicle and member of reportorial staff of Boston Post, Advertiser and Herald and Globe at different periods. Putnam lodge Masons, Cambridge lodge Elks, Citizens' Trade Association. Committee on ways and means, House 1909.

JULIUS MEYERS, Republican, Cambridge, born in Posen, Germany, Dec. 6, 1854; public schools New York city. Masons, Knights of Pythias, Red Men, Odd Fellows, Common council, 1903-4-5, city committee. Committee on street railways, special on revision taxation laws, 1906, public health, street railways, 1907-8; printing (chairman), street railways, 1909.

HARRY A. PENNIMAN, Republican, Cambridge, born there March 25, 1867; educated in its public schools. Carriage maker. Amicable lodge Masons, Friendship lodge Odd Fellows, St. Omer lodge Knights of Pythias, Ponemah tribe Red Men. Common council 1905; alderman 1906-7. Citizens' Trade Association, Good Government League, Republican city committee, 1907-8-9. On committee on mercantile affairs in House of 1909.

Vote of district: James W. Bean, Rep., 3,112; J. A. Burns, Dem., 1,610; E. Cassity, Ind. L., 384; L. G. Little, Ind. L., 362; J. Mercer, Ind. L., 300; Julius Meyers, Rep., 3,181; Harry A. Penniman, Rep., 3,062.

District No. 3.—Wards 8, 9, 10, 11 *Cambridge.*—SAMUEL D. ELMORE, Republican, Cambridge, born in Hartford, Conn., Dec. 29, 1868; Harvard College, 1893, Harvard Law School, 1896. Lawyer. Masons,

Knights Templar, Mystic Shrine. City council in 1903-4; Republican city committee, Republican club of Massachusetts, Cambridge club, Colonial club and Citizens' Trade Association of Cambridge, Boston City club. Chairman of Non-partisan Municipal Party in 1908, on judiciary committee in House of 1907-8; judiciary, elections, 1909.

HARRY N. STEARNS, Republican, Cambridge, born in that city, Oct. 5, 1874; public schools, Harvard College, 1899, and its law school, 1901. Lawyer. Common council 1902-3-4, president '04; Republican city committee several years. Committees on cities and rules, House 1907; cities (chairman), and rules, 1908-9.

RUSSELL A. WOOD, Republican, Cambridge, born there March 25, 1880; public schools, Harvard College, class of 1903. Reporter on Boston Post. Mt. Olivet lodge Masons, Mt. Sinai lodge Odd Fellows, Citizens' Trade Association. Common council 1904-5-6. Committee on taxation, House 1909.

Vote of district: P. R. Ammidon, Dem., 2,037; I. F. Bowlby, Ind. L., 194; SAMUEL D. ELMORE, Rep., 2,458; C. J. E. Josephson, Ind. L., 169; HARRY N. STEARNS, Rep., 2,489; J. T. Sullivan, Dem., 1,430; J. Vogel, Ind. L., 163; RUSSELL A. WOOD, Rep., 2,468.

DISTRICT No. 4.—*Newton.*—ELIAS B. BISHOP, Republican, Newton, born there August 2, 1869; its public schools. Phillips Academy, Andover, Harvard College, class of 1894, Harvard Law School, class of 1897. Admitted to Suffolk county bar in March, 1897, and has practiced law ever since. Committee on judiciary, House, 1907-8; judiciary (chairman), elecions, 1909.

HOWARD P. CONVERSE, Republican, Newton, born in Columbus, O., July 4, 1866; public schools, Ohio State University, class of 1887. Is a structural engineer. Alderman 1906-7-8. University, Exchange, Newton, Newton Boat and Massachusetts clubs. Dalhousie lodge of Masons. Committee on street railways in House 1909.

WILLIAM F. GARCELON, Republican, Newton, born in Lewiston, Me., Oct. 24, 1868; public schools, Bates College, class of 1890, Harvard Law School, class of 1895. Taught 1891-2; lawyer since 1895, with offices in Sears Building, Boston. Clerk of committee on ways and means, House 1907, election laws (chairman), railroads, 1908; election laws (chairman), railroads, 1909.

Vote of district: ELIAS B. BISHOP, Rep., 3,690; HOWARD P. CONVERSE, Rep., 3,683; WILLIAM F. GARCELON, Rep., 3,687; A. T. Goyash, Dem., 974; D. O'Connell, Dem., 1,177.

DISTRICT No. 5.—*Waltham.*—FRANK L. BARNES, Republican, of Waltham, was born there Aug. 20, 1864; public schools. Is an electrical engineer and contractor. On board of aldermen in 1905-6-7, chairman of financial committee of Waltham Hospital Aid Society, member of Monitor lodge of Masons, Waltham council A. O. U. W. Committee on water supply, House 1908; mercantile affairs, liquor law, 1909.

PATRICK J. DUANE, Democrat, Waltham, born in Doneraile, County Cork, Ireland, Aug. 18, 1862; Waltham public schools and Sprague Correspondence School of Law. Engaged with American Watch Company until 1903; since then attorney-at-law. Waltham Knights of Columbus, A. O. H., Foresters of America, Mechancis' debating club, president Irish League and Irish Historical Society. Committee on public service, House 1906, same, constitutional amendments, 1907; education, election laws, 1908; judiciary, elections (clerk), 1909.

Vote of district: FRANK L. BARNES, Rep., 2,484; PATRICK J. DUANE, Dem., 2,373; J. J. Eagan, Dem., 980; G. B. Glidden, Ind. L., 216; L. W. Power, Rep., 2,142.

DISTRICT No. 6.—*Natick.*—GEORGE C. FAIRBANKS, Republican, Natick, born there Jan. 6, 1852; Natick High School. Mercantile until 1882, since editor and publisher of Natick Bulletin. Masons, Knights

Templar, Odd Fellows, A. O. U. W., Royal Arcanum. Committee on public lighting, House 1909.

Vote of district: GEORGE C. FAIRBANKS, Rep., 1,194; M. F. McGrath, Dem., 1,006.

DISTRICT No. 7.—*Framingham.*—FREDERIC H. HILTON, Republican, (South) Framingham, born there Feb. 10, 1882; Framingham public schools, Boston University Law School, class of 1903. Lawyer, member of the firm of Merriam, Hooper & Hilton, with offices in Boston and South Framingham. Alpha lodge Masons, Concord Royal Arch chapter, Natick commandery Knights Templar, Aleppo Temple Mystic Shrine, Hope lodge Ancient Order of United Workmen, director South Framingham Co-operative Bank, Sons of Veterans of Massachusetts, Framingham Country club. On committee on legal affairs, House 1908; legal affairs (clerk), towns (chairman), 1909.

Vote of district: FREDERIC H. HILTON, Rep., 1,414; W. H. Walsh, Dem., 904.

DISTRICT No. 8.—*Ashland, Holliston, Hopkinton, Sherborn.*—WALTER G. WHITTEMORE, Republican, Ashland, born there Sept. 17, 1867; public schools, Massachusetts College of Pharmacy class of 1890, Pharmacist. Republican town committee, secretary 1900-6; secretary school committee 1902-3-4, chairman 1905-6; town clerk since 1904; president High school alumni association 1896-06; fire department 19 years, assistant chief eight years. Master North Star lodge Masons; Concord royal arch chapter, Natick commandery Knights Templar, Aleppo Temple Mystic Shrine. Committee on drainage House 1909.

Vote of district: F. Cass, Dem., 562; WALTER G. WHITTEMORE, Rep., 890.

DISTRICT No. 9.—*Marlborough.*—CHARLES F. McCARTHY, Democrat, Marlborough, born there Aug. 15, 1876; public schools. Newspaper reporter. Enlisted in Co. F, Sixth Massachusetts, May 18, 1898, served in Porto Rico, promoted to corporal, mustered out Jan. 21, 1899. Marlborough council Knights of Columbus, F. C. Curtis Camp Sons of Veterans, E. D. Marshall Camp United Spanish War Veterans, Division 16, A. O. H., Pastime boat club. One year in Boston University Law School. Common council 1901-4, president '04, alderman 1905-7. On commissions to construct new public library 1903, new city hall 1904, and new central fire and police station 1907. Clerk of committee on public service, and on military affairs House 1908; military affairs (clerk), public service 1909.

Vote of district: R. H. Beaudreau, Rep., 1,443; CHARLES F. McCARTHY, Dem., 1,563.

DISTRICT No. 10.—*Boxborough, Hudson, Maynard, Stow.*—TIMOTHY J. KEEFE, Democrat, Hudson, born Monson, June 11, 1861; its public schools. In clothing business in Monson from 1882 to 1890; since then in clothing and shoe business in Hudson; since 1894 in business for himself. Elected sewer commissioner in 1903 and clerk of board during construction of the system at a cost of $150,000; declined re-election. Committee on public service House 1909.

Vote of district: A. Batley, Rep., 996; R. A. Derby, Rep. Ind., 73; TIMOTHY J. KEEFE, Dem., 1,098.

DISTRICT No. 11.—*Acton, Ayer, Carlisle, Chelmsford, Littleton, Westford.*—ELISHA D. STONE, Republican, Ayer, born in Harvard, May 6, 1852; Lawrence Academy. Clothing business 25 years, fire insurance last ten years. Masons, Odd Fellows. Town treasurer 20 years; selectman seven years; chairman three years. Clerk of committee on towns in House 1909.

Vote of district: J. B. Carr, Soc., 51; J. E. Smith, Dem., 541; ELISHA D. STONE, Rep., 1,359.

District No. 12.—*Ashby, Dunstable, Groton, Pepperell, Shirley, Townsborough, Tyngsborough.*—GEORGE A. WILDER, Republican, Townsend, born there March 2, 1859; public schools, one year in Phillips Academy, Andover, class of 1883. School teacher, merchant, printer. Town clerk from 1900——, town treasurer. Master St. Paul lodge Masons; North Star lodge Odd Fellows, past grand and district deputy grand master No. 52; secretary Townsend Grange 1893-08; school board 1897 to now; on cemetery commission 1901-7; Republican town committee several years. Committee on towns House 1909.

Vote of district: J. C. Duprey, Soc., 46; H. J. Tolles, Dem., 348; George A. Wilder, Rep., 1,044.

District No. 13.—*Bedford, Concord, Lincoln, Sudbury, Wayland, Weston.*—ALFRED L. CUTTING, Republican, Weston, born there Jan. 27, 1868; public schools, Bryant & Stratton Commercial College. Grocer and general merchant, member of the firm of George W. Cutting & Sons. Selectman since 1900, member Republican club of Massachusetts, Pequod lodge Odd Fellows. Clerk of committee on towns House 1908; election laws, liquor law (chairman), 1909.

Vote of district: Alfred L. Cutting, Rep., 1,289; Roger Sherman, Dem., 858.

District No. 14.—*Dracut,* Ward 1 *Lowell.*—EDWIN M. KITTREDGE, Republican, Lowell, born in Billerica, Sept. 27, 1872; public schools. Real estate business. Masons, Common council 1906-7. Committee on prisons House 1908; federal relations, insurance 1909.

Vote of district: J. W. Burt, Ind. L., 69; J. P. Farley, Dem., 599; Edwin M. Kittredge, Rep., 1,033.

District No. 15.—Ward 2 *Lowell.*—JOHN F. MEEHAN, Dem., Lowell, born there Nov. 24, 1875; public schools, Alleghany college of New York. C. Y. M. L., Eagles, Y. M. C. I., K. of C. Special agent. Committee on public service, House 1907, mercantile affairs, 1908-9.

Vote of district: N. B. Dunfey, Rep., 267; R. Hartley, Ind. L., 45; John F. Meehan, Dem., 896.

District No. 16.—Ward 4 *Lowell.*—MARTIN F. CONLEY, Democrat, Lowell, born in Ireland, April 27, 1870; public schools of Dracut and Lowell Commercial College. Barber. Royal Arcanum, Foresters. Overseer of poor in 1901-2-3-4 (chairman '04). Committee on public charitable institutions, House 1906, drainage, public health, 1907-8; election laws, public health, 1909.

Vote of district: Martin F. Conley, Dem., 1,921; Wm. Hall, Rep., 359; J. N. Pearson, Ind. L., 53.

District No 17.—Wards 3, 6, 7 *Lowell.*—ERSON B. BARLOW, Republican, Lowell, born in Helena, N. Y., Oct. 20, 1883; Helena Academy, Cornwall Commercial College. Merchandise and milling business; insurance. Royal Arcanum. Committee on insurance House 1909.

CHARLES F. VARNUM, Republican, Lowell, born in Dracut, June 28, 1846; public schools, Colby Academy of New London, N. H. Contractor and builder. Odd Fellows, Knights of Pythias, Royal Arcanum. committee on rapid transit, railroads, 1907, mercantile affairs and State House (chairman), 1908-9.

Vote of district: Erson B. Barlow, Rep., 2,196; F. M. Bell, Ind. L., 152; J. G. Gordon, Dem., 1,292; H. A. Temple, Dem., 1,791; Charles F. Varnum, Rep., 2,041; Wm. Zimmer, 159.

District No. 18.—Ward 8 *Lowell.*—HAMLET S. GREENWOOD, Republican, Lowell, born there Nov. 18, 1871; public schools, Evening Law school, Boston Y. M. C. A. Lawyer. Masons, Royal Arcanum. Common council, 1902-3. Committee on legal affairs, House 1908; engrossed bills (chairman), legal affairs, 1909.

Vote of district: F. Burgess, Soc., 65; HAMLET S. GREENWOOD, Rep., 993; J. McDonald, Ind. L., 48; W. Sawyer, Dem., 317.

DISTRICT No. 19.—*Billerica*, Ward 9 *Lowell, Tewksbury*.—ALBERT C. BLAISDELL, Republican, Tewksbury, born in Lowell, March 30, 1855; Lowell public schools, Lowell Commercial College. Studied law; teacher in public schools; proprietor and principal of business college. Member of Wm. North lodge Masons; camp Admiral Farragut Sons of Veterans, past division commander of Massachusetts, two terms; Tewksbury Grange. Selectman, assessor, overseer of poor, board of health, 1906-7; assessor, 1908-9-10; auditor, school committee. Committee on prisons, House 1909.

Vote of district: ALBERT C. BLAISDELL, Rep., 1,235; T. S. Cuff, Dem., 959; T. O'Reagan, Ind. L., 56.

DISTRICT No. 20.—*Burlington, North Reading, Reading, Wilmington, Woburn*.—JAMES W. KILLAM, Republican, Reading, born there July 12, 1874; public schools, Massachusetts Institute of Technology, class of 1897. In engineering department of Metropolitan Water and Sewerage Board since June, 1897. Good Samaritan lodge Masons, past grand Security lodge Odd Fellows, N. E. Water Works Association, secretary of selectmen, 1903-4, and chairman, 1905-8. Committee on water supply (clerk), House 1908; chairman same, 1909.

FRED F. WALKER, Republican, of Burlington, was born there June 6, 1868; educated in the public schools. Market gardening and dairying. Town auditor, on the school board, member of Boston Market Gardeners, New England Live Stock, Breeders' and New England Holstein-Friesian Breeders' associations; also of Mt. Horeb lodge of Masons, Woburn Royal Arch chapter, and Hugh de Payens commandery of Knights Templar of Melrose; also of Towanda club of Woburn. On committee on agriculture and prisons, House 1909.

Vote of district: G. L. Flint, Dem., 1,293; JAMES W. KILLAM, Rep., 2,019; T. W. Pollock, Ind. Dem., 1,180; FRED F. WALKER, Rep., 2,142.

DISTRICT No. 21.—*Wakefield*.—JOSIAH S. BONNEY, Republican, Wakefield, born in New Bedford, Feb. 4, 1865; its public schools, Massachusetts College of Pharmacy, class of 1892. Druggist. Trustee Massachusetts College of Pharmacy, 1892-00; instructor "materia medica," same college; Wakefield board of health (secretary), treasurer school board, 1895-6-7, inspector of milk, 1896-06. Committees on public health and State House, House 1909.

Vote of district: JOSIAH S. BONNEY, Rep., 1,080; C. A. Dean, Dem., 1,040.

DISTRICT No. 22.—*Melrose*.—ANDREW J. BURNETT, Republican, Melrose, born in Charlestown, July 8, 1860; public schools. Master plumber and inspector of plumbing. Organized East Side Improvement Association, and its president 5 years, organized W. E. Barrett Hose Company, serving as captain 5 years, town finance committee 3 years, ward alderman 4 terms, alderman-at-large 1904-5. Knights of Pythias, Odd Fellows, Heptasophs, American Benefit Association. On town and city committee 18 years. In House of 1906-7-8, serving on committees on public lighting, counties (clerk), liquor law. In 1906 introduced bill for free coal during coal strike; offered resolve to equalize fares on steam railroads, 1907; introduced bill to restrict carrying of concealed weapons, 1908; constitutional amendments, counties (clerk), 1909.

Vote of district: ANDREW J. BURNETT, Rep., 1,509; C. N. Shute, Ind. 1,201.

DISTRICT No. 23.—*Malden*.—CHARLES E. DENNETT, Republican, Malden, born in Portsmouth, N. H., Nov. 13, 1837; public schools. In furniture business until 1882, then served four years as postmaster of

Malden; since then in real estate and insurance business. Board of aldermen, 1886-7. Mt. Vernon lodge Masons, Tabernacle Royal Arch chapter; past grand Middlesex lodge Odd Fellows; past dictator Malden lodge Knights of Honor; grand scribe grand division Sons of Temperance since 1885; member Republican city committee 20 years, its president in 1902-3-4. Committee on mercantile affairs, House 1906-7; libraries (chairman), public health, 1909.

WILLIAM NIEDNER, Republican, Malden, born there October 18, 1876; public schools. Manufacturer of linen fire hose. Common council, 1905-6; alderman, 1907-8, chairman in 1908. Mt. Vernon lodge Masons, Tabernacle Royal Arch chapter, Melrose council, Beauseant commandery Knights Templar, Aleppo Temple Mystic Shrine, Malden lodge Eastern Star; Malden lodge Odd Fellows, Middlesex encampment, Canton Malden, Resolute Rebekah lodge; Malden lodge Elks; Malden, Shawmut, Malden Auto clubs; Malden Turn Verein, Deliberative Assembly. Committee on public service, House 1909.

THOMAS P. RILEY, Democrat, Malden, born in Medford, July 11, 1875; Malden public schools, Bryant & Stratton's Commercial College, Seton Hall College, Orange, N. J., A.B., '95, A.M., '97, Boston University Law School, class of '99, LL.B. Lawyer. Elks, Knights of Columbus, A. O. H., Shawmut and Quincy clubs. Committees on bills in 3d reading and printing in House of 1908; mercantile affairs (clerk), 1909.

Vote of district: CHARLES E. DENNETT, Rep., 2,960; H. Kenneally, Soc., 176; J. Mayr, Soc., 219; WILLIAM NIEDNER, Rep., 2,886; THOMAS F. RILEY, Dem., 2,884; C. F. Shute, Rep., Ind., 759; L. Sullivan, Rep., 2,758; J. D. Williams, Soc., 241.

DISTRICT No. 24.—*Everett.*—CHARLES W. ATKINS, Republican, Everett, born in Canaan, Me., June 22, 1854; public schools, Canaan High school. Real estate and building business. Everett lodge of Elks, Semper Idem council Royal Arcanum, Everett lodge N. E. O. P. Common council, 1904-5; aldermen, 1906-7. Committee on taxation, House 1909.

WILLIAM E. WEEKS, Republican, Everett, born in Portland, Me., June 23, 1880; Everett public schools, Boston University, its law school, 1905. Masons, R. A. Lawyer. Committee on roads and bridges (clerk), engrossed bills, House 1905, clerk roads and bridges, on education, 1906, chairman legal affairs, 1907; rules, street railways (chairman) 1908; elections, street railways (chairman), 1909.

Vote of district: J. Appel, Soc., 143; CHARLES W. ATKINS, Rep., 2,437; F. F. Driscoll, Dem., 757; C. E. Hobbs, Dem., 557; WILLIAM E. WEEKS, Rep., 2,308.

DISTRICT No. 25.—Wards 1, 3, 4, 5 *Somerville.*—WILLIAM M. ARMSTRONG, Republican, Somerville, born in Mechanic Falls, Me., Aug. 17, 1850; grammar and High schools of Chatham, Mass. Manufacturer and dealer of cooperage. Member John Abbott lodge Masons, Somerville lodge A. O. U. W.; Somerville council Royal Arcanum; ex-president Y. M. C. A.; associate member Willard C. Kinsley Post G. A. R.; ex-president Somerville Board of Trade, member Republican Club of Massachusetts. Committee on education, House 1909.

SIDNEY B. KEENE, Republican, Somerville, born in Appleton, Me., Jan. 10, 1861; public schools. Alderman, 1904-5-6, president in '06, school board in '06. Republican city committee, 1900-7, president of board of trade. Clerk of committees on libraries and water supply, House 1907; metropolitan affairs, 1908-9.

CHARLES L. UNDERHILL, Republican, of Somerville, was born in Richmond, Va., July 20, 1867; public schools of Somerville. Hardware business. Soley lodge Masons, Benevolent Protective Order of Elks, Excelsior council Royal Arcanum, Central club, Board of Trade, Y. M. C. A., Republican city committee, all of Somerville. House, 1902-

3, committees on cities (clerk), counties and federal relations (chairman); pay roll and federal relations, House 1908; rules, public lighting (chairman), 1909.

Vote of district: WILLIAM M. ARMSTRONG, Rep., 3,594; T. F. Buckley, Dem., 926; G. A. Cleveland, Ind. L., 313; H. T. Gallishaw, Dem., 804; SIDNEY B. KEENE, Rep., 3,234; A. Michaud, Ind. L., 209; H. W. Snow, Ind. L., 333; CHARLES L. UNDERHILL, Rep., 3,252; F. J. White, Dem., 982.

DISTRICT No. 26.—Wards 2, 6, 7 *Somerville*.—CHARLES V. BLANCHARD, Republican, Somerville, born in Cambridge, Feb. 2, 1866; public schools, Bryant & Stratton's Commercial college. Bookkeeping and financial management. Masons, Odd Fellows, Royal Arcanum, Knights and Ladies of Honor, West Somerville board of trade, Cambridge Republican city committee in 1887-93, vice president of Somerville Republican city committee in 1900, and president in 1901-6. Committees on printing and public lighting in House of 1906, and on recess committee to revise taxation laws; rules (clerk), and public lighting (clerk), taxation (special), 1907; rules (clerk), public lighting, taxation, 1908; public charitable institutions (chairman), taxation, 1909.

JOHN F. THOMPSON, Republican, Somerville, born in Eastport, Me., May 25, 1866; its Brooks Grammar school. Entered drug business at Eastport in 1888 and has followed that business ever since, located in Somerville last 13 years. Committee on public health, House 1909.

WILLIAM L. WAUGH, Republican, Somerville, born at Waugh's River, N. S., Oct. 11, 1864; public schools. Masons, Odd Fellows, Red Men, N. E. O. P., board of trade, director Winter Hill Co-operative bank, treasurer Somerville Lumber Company 1906, alderman 1901. Committee on counties, House 1907, cities, 1908; cities, liquor law, 1909.

Vote of district: CHARLES V. BLANCHARD, Rep., 3,088; A. E. Dearborn, Dem., 1,005; R. W. Houley, Dem., 960; C. Muldoon, Jr., 891; I. W. Rametti, Ind. L., 218; S. E. Simmons, Ind. L., 266; JOHN F. THOMPSON, Rep., 3,138; WILLIAM L. WAUGH, Rep., 2,861; W. Weir, Ind. L., 310.

DISTRICT No. 27.—Wards 3, 6 *Medford, Winchester*.—FRANK EUGENE BARNARD, Republican, Winchester, born in Franklin, N. H., Feb. 17, 1871; its public schools, Phillips-Exeter Academy, 1888, Dartmouth College, class of 1891. Admitted to New Hampshire bar in 1894, to that of Massachusetts in 1895. Lawyer, with offices in Old South building, Boston. Secretary Boston Evening High School, 1898-1903. Director Winchester Country club; secretary Republican town committee, 1905-9; board of selectmen in 1907-8. Committees on legal affairs and bills in 3d reading, House 1909.

Vote of district: FRANK E. BARNARD, Rep., 1,638; P. H. Byron, Dem., 393.

DISTRICT No. 28.—Wards 1, 2, 4, 5, 7 *Medford*.—CHARLES H. BROWN, Republican, Medford, born in Vermont, Jan. 19, 1879; public schools, Phillips-Andover Academy 1899. Metal furniture. Member of Medford and South Medford Republican clubs. Committee on banks and banking, House 1907, metropolitan affairs, 1908; constitutional amendments (chairman), metropolitan affairs, 1909.

Vote of district: CHARLES H. BROWN, Rep., 1,450; R. J. Dwyer, Dem., 609.

DISTRICT No. 29.—*Arlington, Lexington*.—EDWIN ALLEN BAYLEY, Republican, Lexington, born in Jamaica Plain (Boston), July 30, 1862, but removed at an early age to Newbury, Vermont. Educated in public and private schools of Newbury, Vermont, St. Johnsbury (Vermont) Academy, class of 1881, graduated from Dartmouth College, class of 1885. Served as president, treasurer and athletic director of his class;

member of Delta Kappa Epsilon and Phi Beta Kappa societies; was a commencement speaker. In 1885-6 taught private school at Newbury, Vermont; 1886, member of Orange County (Vermont) Republican committee; 1887-9, mortgage loan business (manager of branch office in Dakota, and later general Eastern manager for his company). In 1889 entered Boston University Law School, graduated in class of 1891, with rank of "Magna Cum Laude." Served as president of his class. In 1891 admitted to Suffolk County Bar and has since practiced his profession in Boston; 1892 formed a partnership with John H. Colby, which still continues. In 1898 admitted to practice in United States courts; since 1892 has resided in Lexington; 1896-8 served on school committee; member of Republican town committee; general town counsel; moderator of town meetings; president of Associate Members of Geo. G. Meade Post 119, G. A. R.; 1900-2 president of Bayley-Bailey Family Association and is now its secretary. Member of the Fourth Massachusetts Congressional District committee for past eight years, member of Middlesex Bar Association, Old Belfry Club (Lexington), Boston City Club and Metropolitan Driving Club. Committee on railroads, House 1909.

Vote of district: EDWIN A. BAYLEY, Rep., 1,409; P. A. Hendrick, Dem., 927.

DISTRICT No. 30.—*Belmont, Watertown.*—JAMES H. L. COON, Republican, Watertown, born in Barnstable (Cotuit), Oct. 16, 1853; public schools, Eastman's Business College of Poughkeepsie, N. Y., class of 1876. A master mechanic prior to 1885, state inspector of factories and public buildings from 1885 to 1891, insurance engineer since that date. Boston council Royal Arcanum, Norumbega lodge New England Order of Protection, Watertown commandery United Order Golden Star. Selectman 1896-7, 1901-2-3; member of Republican town committee for several years, chairman most of the time. Committee on State House 1909.

Vote of district: JAMES H. L. COON, Rep., 1,543; T. J. Gallagher, Dem., 1,047.

DISTRICT No. 31.—*Stoneham.*—JOSEPH W. HOLDEN, Republican, Stoneham, born there Oct. 10, 1866; public schools. Milk dealer. Knights of Pythias, Odd Fellows, O. U. A. M. Selectman 1905, board of public works and superintendent streets, 1906-7-8; Republican town committee, 1904-9. Committee on public lighting, House 1909.

Vote of district: JAMES W. HOLDEN, Rep., 889; all others, 26.

NANTUCKET COUNTY.

DISTRICT No. 1.—*Nantucket.*—ELLENWOOD B. COLEMAN, Republican, Nantucket, born in that place May 31, 1862; Coffin private school, Chicago Homeopathic College, class of 1888. Went to sea for 7 years, and since then has studied and practiced medicine. School board 1889-1904, treasurer 1901-1904. Board of Selectmen, County Commissioners, Board of Health 1899-1904, chairman 1903. Past master, now chaplain Union lodge Masons, member Sutton commandery Knights Templar, Nantucket lodge Odd Fellows, Atlantic lodge N. E. O. P., Wenepoyken tribe Red Men of Malden. Ex-treasurer and member John B. Chase Engine Co. No. 4, Nantucket. Clerk of committee on election laws, and on fisheries and game, House 1907; education, election laws, 1908; public health, 1909.

Vote of district: ELLENWOOD B. COLEMAN, Rep., 314; A. T. Mowry, Rep. Ind., 60; E. H. Perry, Ind., 262.

NORFOLK COUNTY.

DISTRICT No. 1.—*Dedham, Needham.*—WILLIAM G. MOSELEY, Republican, Needham, born in Brookline, Oct. 31, 1858; its public schools, graduating from its High school. For 20 years a manufacturer of ho-

siery and underwear, becoming member of firm of Moseley & Co., and its superintendent. Studied law; admitted to bar 1907, and now practices that profession. An incorporator of Needham Co-operative Bank, secretary and treasurer since its incorporation in 1892. Town auditor 1891-2-3-4; selectman 1895-6; moderator 1899-0-1902, now serving his fourth consecutive term under law of 1902. School committee since 1905, Clerk of committee on taxation, House 1909.

Vote of district: E. H. Bowler, Dem., 618; WILLIAM G. MOSELEY, Rep., 1,314.

DISTRICT No. 2.—*Brookline.*—NORMAN H. WHITE, Republican, Brookline, born in Montclair, N. J., 1871; public schools, Harvard College, class of 1895. President and manager of Harvard University Baseball Association and president Pi Eta Society. Treasurer Boston Bookbinding Company since graduation. Director Brookline National Bank, director Brookline Friendly Society, vice president Brookline Republican club, chairman Brookline Relief Association for San Francisco 1906, secretary Massachusetts Savings Insurance League, director Winthrop Mills Company, Winthrop, Me., director Clinton Mills Company, Norwich, Conn., vice president "Anti-Merger League." Committee on metropolitan affairs, House 1907, on ways and means, 1908, also an "Anti-Merger" leader; education (chairman), ways and means, 1909.

Vote of district: P. O'Loughlin, Dem., 1,168; JOSEPH WALKER, Rep., 2,737; NORMAN H. WHITE, Rep., 2,618.

DISTRICT No. 3.—*Hyde Park.*—ROBERT B. CAMPBELL, Republican, Hyde Park, born there Sept. 28, 1880; public schools and business college. In water works and concrete construction business. Past chancellor commander Hyde Park lodge Knights of Pythias; secretary Knights of Khorassan of Boston; American Water Works Association; executive committee of Norfolk Club; water commissioner in 1907-9. Committee on drainage, House 1909.

Vote of district: ROBERT B. CAMPBELL, Rep., 1,559; E. C. Jenney, Ind. Cit., Dem., 751; R. B. Martin, Soc. Cit., 81.

DISTRICT No. 4.—*Canton, Milton.*—ROGER WOLCOTT, Republican, Milton, born there July 25, 1877; Harvard College, A.B., 1899, LL.B. 1902. Enlisted April 25, 1898, Battery A, 1st Mass. Heavy Artillery, private; mustered out Nov. 14, 1898. Roger Wolcott Camp 23 U. S. W. V. Lawyer. Society of Colonial Wars, Loyal Legion, Society of Cincinnati. Clerk of committee on railroads, House 1909.

Vote of district: F. E. Cabot, Dem., 590; ROGER WOLCOTT, Rep., 1,184.

DISTRICT No. 5.—Wards 1, 2, 3 *Quincy.*—WILLIAM R. THOMAS, Republican, Quincy, born there Sept. 24, 1871; its public schools, Boston University Law School, class of 1900. Lawyer. City solicitor 1905-6-7. Mt. Wollaston lodge Odd Fellows, exalted ruler Quincy lodge of Elks; Ancient and Honorable Artilley Company; Norfolk, Granite City, Quincy Yacht clubs; board of trade, Citizens' Association. Committee on metropolitan affairs, House 1909.

Vote of district: C. W. Hanscom, Soc., 108; E. J. Parker, Dem., 1,004; WILLIAM R. THOMAS, Rep., 1,350.

DISTRICT No. 6.—Wards 4, 5, 6 *Quincy.*—LOUIS F. R. LANGELIER, Republican, Quincy, born in (South) Boston, Nov. 20, 1873; Boston public schools. Book publishing business. City council four years, trustee Thomas Crane library one year, John Hancock lodge Odd Fellows, secretary Republican city committee 1905-6, '08-9. Clerk of committee on harbors and public lands, House 1909.

Vote of district: R. P. Coombs, Dem., 982; LOUIS F. R. LANGELIER, Rep., 1,209; J. A. L. Ross, Soc., 58.

DISTRICT No. 7.—*Weymouth.*—JOHN F. DWYER, Democrat, Weymouth, born there Feb. 9, 1862; public schools. Express business 1883-

1894; selectman, overseer of poor, assessor and trustee of Tufts Library in 1903. Appointed postmaster by Cleveland in 1894, served until 1899. Real estate business and contractor from 1899. Selectman and overseer of poor in 1900-1, in 1908 elected for two year term of assessors. First president Division 6 A. O. H., 24 years ago, held that office since at different times; vice president and director Weymouth Agricultural Society; captain Hook and Ladder Truck a number of years and still a member; chairman Democratic town committee; director South Shore Co-operative bank; trustee Weymouth Hospital Association. Committtee on banks and banking, House 1909.

Vote of district: JOHN F. DWYER, Dem., 1,087; W. Litchfield, Soc., 74; R. B. Worster, Rep., 965.

DISTRICT No. 8.—*Avon, Braintree, Holbrook.*—CHARLES C. MELLEN, Republican, Braintree, born in Wrentham, Dec. 15, 1857; its public schools. Lawyer. Rural, now Delta, lodge of Masons, St. Stephen's chapter, South Shore commandery Knights Templar; past grand Puritan lodge Odd Fellows. Chairman registrars 1899-09; town counsel 1899-09. On committee on judiciary, House 1909.

Vote of district: CHARLES C. MELLEN, Rep., 1,129; F. W. Whitcomb, Dem., 968.

DISTRICT No. 9.—*Randolph, Sharon, Stoughton.*—HENRY E. HOLBROOK, Republican, Stoughton, born in (North) Easton, March 21, 1870; public schools of Stoughton. In clothing business from 17 to 21; in the real estate and insurance business since. Rising Star lodge of Masons, Chemung lodge Knights of Pythias, Pecunit tribe Red Men, Stoughton Grange; justice of peace; Republican town committee, president Stoughton Gun club; chairman Business Men's Association. Committee on insurance, House 1909.

Vote of district: J. Fitzpatrick, Dem., 1,053; HENRY E. HOLBROOK, Rep., 1,157; C. Sullivan, Soc., 80.

DISTRICT No. 10.—*Norwood, Walpole, Westwood.*—JULIUS GUILD, Republican, Walpole, born there March 30, 1850; public schools. Has been in farming, now in retail milk business. Board of selectmen, 1884-5-6-7-8, 1890-1-2, 1898-9-0-1-2-3-4-5, 1908, chairman several years. Member Orient lodge Masons; Reliance lodge Odd Fellows; Walpole lodge Ancient Order United Workmen; Springbrook council Royal Arcanum; Walpole Grange; superintendent of streets three years; school committee four years. Committee on water supply, House 1909.

Vote of district: C. M. Callahan, Dem., 819; JULIUS GUILD, Rep., 1,062.

DISTRICT No. 11.—*Dover, Medfield, Medway, Millis, Norfolk, Wellesley.*—FREDERIC C. CLARK, Republican, Medway, born in Franklin Sept. 23, 1859; its public schools. Grocer. Past grand Rising Sun lodge Odd Fellows; member Charles River lodge Masons. School board 1906 until 1910 (chairman). Trustee Medway Savings Bank and on board of investment. Committee on counties, House 1909.

Vote of district: FREDERIC C. CLARK, Rep., 1,348; all others, one.

DISTRICT No. 12.—*Bellingham, Foxborough, Franklin, Plainville, Wrentham.*—FREDERICK S. LANE, Republican, Foxborough, born in Norton, May 8, 1849; educated in Stone's English and Classical School. Straw manufacturer. Treasurer co-operative bank, in banking and electric lighting business. Past master St. Alban's lodge Masons, excellent companion king Keystone chapter Royal Arch Masons, prelate Bristol commandery Knights Templar, past grand Excelsior lodge Odd Fellows; member Victory lodge Knights of Honor, Foxborough Grange and Order of Eastern Star. Selectman 12 years, member Republican club of Massachusetts, Norfolk club; Republican town committee last 19 years. Committee on street railways, House 1908; clerk of same, 1909.

Vote of district: FREDERICK S. LANE, Rep., 1,387; all others, 4.

PLYMOUTH COUNTY.

District No. 1.—*Plymouth.*—ALFRED S. BURNS, Democrat, Plymouth, born there Feb. 6, 1860; public schools. Merchant. Three years with Standish Guards, Co. D, Fifth regiment. Odd Fellows. Registrar of voters 1906. Clerk committee on harbors and public lands, 1907-8; harbors and public lands, public lighting, 1909.

Vote of district: Alfred S. Burns, Dem., 1,022; T. D. McLean, Rep., 763.

District No. 2.—*Duxbury, Marshfield, Norwell, Pembroke, Scituate.*—WILLIAM STURTEVANT MOORE, Republican, Duxbury, born there Feb. 23, 1846; public schools, Lawrence Scientific School of Cambridge, Annapolis Naval Academy, class of 1868; in engineering department of United States navy, until retired with rank of commodore, 1906. Committees on harbors and public lands, military affairs, House 1909.

Vote of district: A. B. Church, Dem., 420; William S. Moore, Rep., 681.

District No. 3.—*Cohasset, Hingham, Hull.*—ELMER L. CURTISS, Republican, Hingham, born in Derby, Ct., June 11, 1861; public schools New Haven, Ct., Bridgewater Normal school, class of 1884. School teacher, superintendent of schools 1892-7. Lawyer. Enlisted in Co. K, Fifth regiment, Feb. 25, 1903, first lieutenant. School committee since 1902 (chairman), trustee public library 1907. Old Colony lodge Masons, of Old Colony lodge Odd Fellows, Avery Oak lodge Junior Order of United Workmen. Committees on bills in third reading, education, House 1908; bills in third reading (chairman), metropolitan affairs, rules, 1909.

Vote of district: Elmer L. Curtiss, Rep., 1,062; all others, 6.

District No. 4.—*Hanover, Hanson, Rockland.*—NATHAN B. FOSTER, Republican, Rockland, born in Boston, Aug. 4, 1847; public schools of Rockland. Shoe operative; member firm of Ferd. Thompson & Company, blacking and stain manufacturers. Chief engineer of fire department; Commercial Club; water commissioner 1906-9 (chairman 1908-9); Republican town committee 1900-9. Member of Rockland lodge of Masons, Old Colony commandery Knights Templar of Abington; Old Colony lodge Knights of Pythias. Committee on drainage, House 1909.

Vote of district: H. G. Corliss, Rep. Cit., 166; Nathan B. Foster, Rep., 899; G. E. Mansfield, Dem., 482; J. E. Murphy, Soc. Cit., 121.

District No. 5.—*Abington, Whitman.*—WALLACE E. W. N. ARNOLD, Democrat, Abington, born there June 20, 1863; public schools. Shoe manufacturer. Director M. N. Arnold Shoe Company. Quincy Yacht Club, Union Glee Club of Rockland. Committee on mercantile affairs, House 1908; same, elections, election laws, 1909.

Vote of district: Wallace E. W. N. Arnold, Dem., 1,196; H. C. Colson, Rep., 983; L. H. Comee, Soc., 149; L. E. Hall, Pro., 33.

District No. 6.—*Carver, Lakeville, Marion, Mattapoisett, Rochester, Wareham.*—ZEBULON L. CANEDY, Republican, Lakeville, born there Feb. 5, 1864; public schools. Farming, lumbering. Assessor, overseer of poor, selectman, superintendent of streets. Committee on printing, House 1909.

Vote of district: Zebulon L. Canedy, Rep., 746; all others, three.

District No. 7.—*Halifax, Kingston, Middleborough, Plympton.*—GEORGE EMERSON DOANE, Republican, Middleborough, born there June 10, 1854; its public schools, and Massachusetts Institute of Technology, class of 1874. On United States Coast Survey, 1873; hardware business since. Vice president Middleboro National Bank; board of investment of Middleboro Savings Bank. Mayflower lodge Masons, trustee of same. Committees on banks and banking, taxation, House 1909.

Vote of district: George E. Doane, Rep., 832; G. F. Tucker, Ind., 603.

District No. 8.—*Bridgewater, East Bridgewater, West Bridgewater.* —ORVIS FRANKLIN KINNEY, Republican, West Bridgewater, born in Barford, Province of Quebec, May 23, 1880; educated in West Bridgewater public schools and its Howard High school, class of 1896. Market gardener. Member St. George lodge Masons, Banner lodge N. E. O. P., Howard lodge Knights of Pythias (past chancellor commander), and West Bridgewater Grange, Boston Market Gardeners' Association. Selectman 1904-8, board of health, assessor 1904-9, auditor 1903, treasurer Republican town committee 1908-9; trustee Howard Funds in West Bridgewater. Committee on agriculture, House 1909.

Vote of district: J. H. Ball, Dem., 428; Orvis F. Kinney, Rep., 950.

District No. 9.—Ward 3, 4 *Brockton,* ALBIN F. NORDBECK, Republican, Brockton, born in Stockholm, Sweden, Aug. 23, 1872; public schools of Brockton. Carpenter, contractor. Past president Brockton Master Builders' Association; Brockton Sewerage Commission 1903-9; Board of Trade; Common council 1901; alderman 1902. Committees on drainage, water supply House 1909.

Vote of district: G. L. Brown, Dem., 817; Albin F. Nordbeck, Rep., 1,361; H. A. Sundberg, Soc., 419.

District No. 10.—Wards 1, 2, 5 *Brockton.*—PORTUS B. HANCOCK, Democrat, born in Coventry, Vt., Feb. 19, 1836; public schools. Produce dealer until 1884, since then real estate and insurance business. Damocles lodge Knights of Pythias, Brockton division U. R. of K. P., Pequot tribe Red Men, Brockton lodge Odd Fellows, Fletcher Webster post (associate member) of Grand Army. Special champion of "Brockton Ship Canal" enterprise. Committees on libraries and public service in House 1899, fisheries and game 1900, federal relations, harbors and public lands 1901-2, libraries, public charitable institutions 1905; harbors and public lands, public charitable institutions 1906; military affairs, public charitable institutions 1907-8-9.

TIMOTHY J. MEADE, Democrat, Brockton, born in (South) Boston, Nov. 7, 1874; public schools and Evening High school. Shoemaker. Common council 1902-3-4, alderman 1906-7 (president '07). Knights of Columbus, Boot & Shoe Workers' Union, Shoe City Wheelmen, Russell club. Committee on prisons House 1908; federal relations, prisons (clerk), 1909.

Vote of district: A. G. Clarke, Rep., 1,384; G. B. Cushman, Soc., 262; Portus B. Hancock, Dem., 1,879; I. Lipshitz, Soc., 156; Timothy J. Meade, Dem., 1,593; Z. Thurber, Rep., 1,481.

District No. 11.—Wards 6, 7 *Brockton.*—GEORGE SWANN, Republican, Brockton, born in Derby, England, July 18, 1859; English public schools. Elastic goring weaver, club steward. Masons, Odd Fellows, Sons of St. George. Common council 1903-4-5 (president '05), alderman 1906. Committee on public charitable institutions House 1908; clerk of same 1909.

Vote of district: T. Hogan, Dem., 526; J. D. Poitras, Soc., 433; George Swann, Rep., 1,326.

SUFFOLK COUNTY.

District No. 1.—Ward 1 *Boston.*—BENJAMIN FRED BATES, Republican, (East) Boston, born in Cambridge, May 4, 1863; public schools of Boston, including Boston Latin. With First Ward National Bank three years; with Rogers, Wood, Loring & Co. four years. In banking and bond business. Ward One Republican club of Massachusetts. Committees on banks and banking, insurance House of 1909.

ERNEST W. WOODSIDE, Republican, (East) Boston, born in Prince Edward Island, Feb. 3, 1874; educated in Chapman grammar and Boston Latin schools, Boston University Law School, class of 1899.

Grocer two years, lawyer last ten years. Mt. Tabor lodge Masons, Zenith lodge Odd Fellows, Welcome lodge Knights of Pythias, Ward One Republican club, Central Club, East Boston Cricket Association. Committee on legal affairs House 1909.

Vote of district: BENJAMIN FRED BATES, Rep., 2,052; C. F. Hoefer, Ind. L., 91; F. Knecht, 82; J. J. Morris, Dem., 1,544; T. L. Sorenson, 1,499; ERNEST W. WOODSIDE, Rep., 1,864.

DISTRICT No. 2.—Ward 2 *Boston*.—MICHAEL H. FITZGERALD, Democrat, born there, Oct. 1, 1871; public schools, Law school. Common council 1905-6. Foresters. Lawyer. House 1907, committee on election laws; State House (clerk) 1909.

BERNARD F. HANRAHAN, Democrat, Boston, born in (East) Boston, July 27, 1875; Lyman grammar school. Steamship contractor. Committees on libraries, printing House 1908; water supply 1909.

Vote of district: MICHAEL H. FITZGERALD, Dem., 1,735; BERNARD F. HANRAHAN, Dem., 1,646; W. Ranson, Ind. L., 215; G. W. Reese, Ind. L., 211.

DISTRICT No. 3.—Ward 3 *Boston*.—JOSEPH E. DONOVAN, Democrat, Boston, born in Lynn, April 21, 1882. Lawyer. Common council 1907. Committee on banks and banking House 1908; judiciary 1909.

DAVID B. SHAW, Democrat, Boston, born there (Charlestown), Aug. 20, 1870; public schools, Boston University Law School, class of 1897, law office Hon. Joseph J. Corbett. Lawyer. Bunker Hill council Knights of Columbus, Catholic Literary Union of Charlestown. House 1896-7, committees on metropolitan affairs (clerk); libraries, liquor law Senate 1898, chosen to fill a vacancy, constitutional amendments, probate and chancery, water supply, special on congressional redistricting Senate 1901, insurance House 1909. Chosen to fill vacancy caused by death of Representative J. F. McCarthy.

Vote of district (regular election): JOSEPH E. DONOVAN, Dem., 1,686; W. C. Fennessy, Ind. L., 71; J. L. Hourihan, Rep., 270; JEREMIAH F. MCCARTHY, Dem., 1,786; G. H. Robbins, Rep., 214. Special election: DAVID B. SHAW, Dem., 602; all others, 7.

DISTRICT No. 4.—Wards 4, 5 *Boston*.—JAMES A. HATTON, Democrat, Boston, born there (Charlestown) Oct. 22, 1883; public and private schools, Boston University Law School 1905. Lawyer. K. of C., A. O. H., Common council 1907-8, M. C. O. F. Committees on engrossed bills and constitutional amendments House 1909.

JOHN J. HAYES, Democrat, Boston, born in Charlestown, Oct. 14, 1875; High school, Boston College 1899, Boston University Law School, class of 1908. Lawyer. Common council 1906-7. K. of C., Literary Union, Father Mathew Total Abstinence Temperance Society, Boston College Alumni. Committee on education House 1908; legal affairs 1909.

J. FRANK O'BRIEN, Democrat, Boston, born in Charlestown, Jan. 6, 1881; Harvard grammar school. Lawyer. Common council 1906-7, A. O. H. Committee on parishes and religious societies House 1908; counties, parishes and religious societies 1909.

Vote of district: C. F. H. Canney, Ind. L., 125; JAMES A. HATTON, Dem., 2,449; JOHN J. HAYES, Dem., 2,357; C. R. McDonald, Rep., 581; J. J. McFague, Soc. Cit., 40; D. W. Noyes, Rep., 573; J. FRANK O'BRIEN, Dem., 2,263; S. O'Leary, Soc. Cit., 48; S. F. Reade, Ind. L., 111; C. E. Winston, Rep., 551.

DISTRICT No. 5.—Wards 1, 2 *Chelsea*.—IGNATIUS J. CARLETON, Republican, Chelsea, born in East Boston, Aug. 7, 1868; public schools. Manufacturer of table luxuries. Eagles, East Side Improvement Association. Committee on insurance House 1908-9.

Vote of district: F. P. Brennan, Dem., 635; IGNATIUS J. CARLETON, Rep., 711.

District No. 6.—Ward 6 *Boston.*—THOMAS J. GRADY, Democrat, Boston, born in Newport, R. I., Dec. 16, 1877; St. Mary's private school 1891, Boston College 1898, from Boston University Law School 1901. Lawyer. Boston Common council 1900-1-2. Clerk of committee on probate and chancery House 1903, bills in third reading, ways and means, 1904; constitutional amendments, public health 1908; prisons, liquor law 1909. Governor's Council to fill vacancy, chosen by Legislature 1904.

PHILIP J. McGONAGLE, Democrat, Boston, born there Oct. 21, 1872; public schools, including Eliot grammar. Roofer. Jefferson club. Common council 1902-3-4-5-6, Knights of Columbus, division 1, A. O. H. Committees on parishes and religious societies, State House 1907-8; State House 1909.

Vote of district: C. S. Carter, Rep. Cit., 106; G. Earle. Rep. Cit., 89; V. Garro, Dem., 782; Thomas J. Grady, Dem. Cit., 907; Philip J. McGonagle, Dem., 862; J. A. Petitti, Rep., 852; A. Rizzo, Ind. L., 40; F. Santasuosso, Dem. Ind., 37; G. Zanelli, Rep. Ind., 12.

District No. 7.—Ward 7 *Boston.*—BARTHOLOMEW A. BRICKLEY, Democrat, Boston, born there May 7, 1883; Boston College, Gonzaga College, Georgetown University Law School 1904. Lawyer. K. of C., A. O. H. Committee on legal affairs House 1908; metropolitan affairs 1909.

Vote of district: Bartholomew A. Brickley, Dem., 1,024; H. Ellison, Ind. L., 90; T. H. Mullin, Rep., 254.

District No. 8.—Ward 8 *Boston.*—MARTIN M. LOMASNEY, Democrat, Boston, born there, Dec. 3, 1859; public schools. Real estate. Alderman 1893-4-5. State Senate 1896-7; House 1899, 1905-9, committees on engrossed bills, constitutional amendments, harbors and public lands, manufactures, public health, metropolitan affairs, public service (redistricting) 1906.

DAVID MANCOVITZ, Democrat, Boston, born in Prussia, Poland, Aug. 15, 1877; Boston public schools, Boston University Law School class of 1901. Lawyer. Common council 1903-4-5. Hendricks club, Federation Jewish Charities, Commonwealth lodge Knights of Pythias, archon Bowdoin Square Conclave of Heptasophs, Ancient and Honorable Artillery Company, Temporary Home for Destitute Jewish Children. Hebrew Temporary Sheltering Home, Hebrew Immigration League. Committee on taxation House 1908; legal affairs 1909.

Vote of district: Martin M. Lomasney, Dem., 2,068; David Mancovitz, Dem., 1,729; A. Pearlstein, Ind. L., 197; T. H. Roberts, Rep., 568; G. J. Rosenthal, Rep., 472.

District No. 9.—Ward 9 *Boston.*—TIMOTHY F. CALLAHAN, Democrat, Boston, born there, Sept. 5, 1881; public schools, Harvard. Law student. M. C. O. F. Committee on election laws House 1907, metropolitan affairs 1908-9.

JOSEPH LEONARD, Democrat, Boston, born there, Oct. 16, 1878; public schools, including Phillips Grammar. Insurance business. Committee on printing House 1909.

Vote of district: P. A. Adamian, Ind. L., 94; Timothy F. Callahan, Dem., 1,577; W. L. Crosman, Ind. L., 120; D. J. Ferguson, Rep., 463; J. L. Gray, Rep., 436; Joseph Leonard, Dem., 1,441; A. S. Zartarian, Soc. Cit., 48; S. Zorn, Soc. Cit., 63.

District No. 10.—Ward 10 *Boston.*—DAVID T. MONTAGUE, Republican, Boston, born in Bridgewater, Vt., April 2, 1864; public schools, Goddard Seminary, Barre Vt., Tufts College class of 1889, Boston University Law School class of 1892. Practiced law since 1892. Past master St. John's lodge Masons, high priest Somerville royal arch chapter, Knights Templar Consistory, Boston lodge Elks, Boston Athletic Association, veteran member First Corps Cadets, Vermont Association; Mid-

dlesex, Boston City clubs; Republican Club of Massachusetts. Common council Boston 1905-6-7. Clerk of the committee on banks and banking, insurance House 1909.

MALCOLM E. NICHOLS, Republican, of Boston, was born in Portland, Me., May 8, 1876; educated in the public schools, and Harvard College, class of 1899. Newspaper man, attorney-at-law. Member of Boston Common council in 1905-6, being Republican nominee for president in 1905. Clerk of committee on metropolitan affairs in the House of 1907-8-9, and education 1909.

Vote of district: A. A. Barrett, Dem., 662; G. W. Masterson, Ind. L., 299; DAVID T. MONTAGUE, Rep., 2,238; MALCOLM E. NICHOLS, Rep., 1,838.

DISTRICT No. 11.—Ward 11 *Boston*.—GRAFTON D. CUSHING, Republican, Boston, born in Boston, Aug. 4, 1864; private schools, Harvard College 1885, Harvard Law School 1888. Lawyer. President Republican club of Massachusetts 1905-6, president Massachusetts Society for Prevention of Cruelty to Children, treasurer Ward 11 Republican committee. Clerk of committee on liquor law, and on education House 1906, education (chairman), ways and means 1907, rules, metropolitan affairs (chairman) 1908-9.

MYRON EVERETT PIERCE, Republican, Boston, born there, April 8, 1874; M. I. T. 1896, Harvard Law School 1898. Masons. Common council 1904-7. Committees on cities and federal relations House 1908-9, (chairman) federal relations 1909.

Vote of district: W. E. Brinnick, Dem., 509; GRAFTON D. CUSHING, Rep., 2,527; C. H. Kaveney, Dem., 504; MYRON E. PIERCE, Rep., 2,214; M. L. Rose, Ind. L., 121.

DISTRICT No. 12.—Ward 12 *Boston*.—FREEMAN O. EMERSON, Republican, Boston, born in Gorham, N. H., Jan. 12, 1858; public schools, Hebron Academy, Me. Insurance broker, manufacturer ladies' straw hats (International Hat Co., Inc.) American lodge Odd Fellows, Beacon lodge Knights of Pythias, also member of their grand lodges. Director Boston Industrial Home, Hillside School at Greenwich Village, Mass., for educating poor boys, Children's Metropolitan Outing Association; member Ward 12 Republican club; served in volunteer militia and Naval Brigade; common council 1893-4-5; House 1897, 1900-1; committees on cities, parishes and religious societies, street railways; taxation House 1909.

GEORGE E. LOVETT, Republican, Boston, born there, Feb. 27, 1849; public schools, Chauncy Hall school. Formerly with Smith & Lovett Co., ironworkers. Ex-captain Boston Light Infantry K Co. Odd Fellows, Masons, Veteran O. F., Adj. A. & H. Co. 1890, Lieut. 1896; fine member Nat. Lancers; Mercantile Library association; Republican club of Mass., B. L. I. V. C.; common council three years; b commander Signal Corps 1st Brigade five years; past b commander Old Guard of Mass. House 1893-4, 1908-9; committees on State House (chairman), election laws, public service, military affairs, public lighting.

Vote of district: G. T. Daly, Dem., 1,179; FREEMAN O. EMERSON, Rep., 1,426; F. A. Ewell, Dem., 1,065; GEORGE E. LOVETT, Rep., 1,178; C. D. Miles, Ind. L., 173.

DISTRICT No. 13.—Ward 13 *Boston*.—THOMAS P. McDAVITT, Democrat, Boston, born there, May 15, 1880; public schools. Restaurant. On committee on parishes and religious societies in House of 1908-9.

JAMES F. POWERS, Democrat, Boston, born in St. John, Newfoundland, Oct. 1, 1872; Boston Lawrence grammar school. Manager of Congress Hall, Scenic Temple, South Boston. Eagles, Foresters, Heptasophs, A. O. H. Chairman of Ward 13 committee 1899-1900-1. Committee on banks and banking House 1907-8-9.

Vote of district: D. Carroll, Ind. L., 92; THOMAS P. McDAVITT,

Dem. Ind., 1,282; E. T. J. Noonan, Dem., 1,205; James F. Powers, Dem., 1,313.

District No. 14.—Ward 14 *Boston.*—THOMAS F. COOGAN, Democrat, Boston, born in Dublin, Ireland, April 9, 1882; schools of South Boston. Grocery business. A. O. H., Foresters, Heptasophs. Common council 1905-6. On committee on fisheries and game in House of 1908; constitutional amendments (clerk), 1909.

WILLIAM P. HICKEY, Democrat, Boston, born there, Nov. 17, 1871; public schools. Clerk. Warren club, City Point Catholic association, South Boston Athletic club, A. O. H., N. E. O. P., Somerset association, McArdler club. Committee on federal relations House 1909.

Vote of district: W. A. Buckley, Soc. Cit., 76; Thomas F. Coogan, Dem., 2,094; J. Fogarty, Ind. L., 102; H. J. Griffiths, Ind. L., 90; W. J. Hanrahan, Soc. Cit., 62; William P. Hickey, Dem., 1,921; M. Reeves, Rep., 905; W. D. Sanford, Rep., 768.

District No. 15.—Ward 15 *Boston.*—FRANCIS L. COLPOYS, Democrat, Boston, born there, Feb. 7, 1884; public schools. Solicitor. K. of C., M. C. O. F., A. O. H., Celtic association, Samoset club. Committee on State House, House 1909.

MICHAEL J. REIDY, Democrat, Boston, born there, Aug. 8, 1870; public schools. Stenographer, telegraph operator. Common council 1894-5. A. O. H. House 1896-7, committees on education, constitutional amendments, State House; taxation House 1909.

Vote of district: M. A. Carney, Ind. L., 118; J. F. Casey, Ind. L., 108; Francis L. Colpoys, Dem., 1,997; D. R. Neal, Rep., 496; J. Rath, Rep., 399; Michael J. Reidy, Dem., 2,024.

District No. 16.—Ward 16 *Boston.*—JAMES H. KELLY, Democrat, Boston, born there, Nov. 14, 1870; public schools. Foreman. Committee on drainage House 1909.

WILLIAM H. O'BRIEN, Democrat, Boston, born in Gloucester, Sept. 9, 1864; its public schools. Telegrapher and writer. Past treasurer Dorchester council Knights of Columbus, secretary Taunton lodge of Elks, member division 32, A. O. H., executive committee Commercial Telegraphers' Union, president Boston Local No. 4. Clerk of committee on public charitable institutions House 1908; ways and means 1909.

Vote of district: R. H. Barnes, Rep., 1,159; H. S. Frost, Rep., 1,503; James H. Kelly, Dem., 1,782; William H. O'Brien, Dem., 1,778; F. P. Schwab, Ind. L., 125; W. F. Shaw, Ind. L., 115.

District No. 17.—Ward 17 *Boston.*—FRANCIS L. DALY, Democrat, Boston, born there March 4, 1882; public schools, including Hugh O'Brien grammar, English Roxbury High schools. Traveling salesman for plumbing supplies. Common council 1907-8. Mt. Pleasant council Knights of Columbus, Ponkapoag tribe Red Men, Division 45 A. O. H., Fraternity court M. C. O. F., St. Patrick's Total Abstinence and Literary Society; president Tammany club Ward 17. Committee on printing House 1909.

JEREMIAH J. GOOD, Democrat, Boston, born there (Roxbury), May 6, 1865; public schools. Piano and organ business, undertaker, brakeman and baggage master. Brotherhood Railroad Trainmen, A. O. H. Common council 1902. House 1903-4-5, committees on cities and printing, insurance House 1909.

Vote of district: Francis L. Daly, Dem., 2,108; J. M. Dorman, Ind. L., 154; C. R. Fuller, Rep., 807; Jeremiah J. Good, Dem., 1868; J. H. Mugridge, Rep., 621; T. F. Phelan, Ind. L., 361.

District No. 18.—Ward 18 *Boston.*—DANIEL J. CURLEY, JR., Boston, Democrat, born there, Jan. 1, 1873; educated in the Roxbury High school. Member of Roxbury lodge Ancient Order of United Workmen, and Division 18, A. O. H. Member of ward Democratic committee 1906-7, Common council 1905-6, Boston Elevated association. Station

master on Boston Elevated railway. On committee on drainage in House of 1907, on same in 1908; counties 1909.

THOMAS J. FAY, Democrat, Boston, born there April 24, 1879; educated in public schools, including the English High. Bookkeeper and salesman. Mt. Pleasant council K. of C. Timilty club. Common council in 1903-4, ward committee in 1907-8-9. Committee on public charitable institutions House 1907, insurance 1908, taxation 1909.

Vote of district: C. Alexander, Rep., 835; J. A. Crawford, Rep., 847; DANIEL J. CURLEY, JR., Dem., 1,062; THOMAS J. FAY, Dem., 1,105; C. Payson, Soc. Cit., 57; S. Piller, Soc. Cit., 62; J. J. Waul, Dem. Cit., 702.

DISTRICT No. 19.—Ward 19 *Boston*.—FLORENCE J. DRISCOLL, Democrat, Boston, born there Oct. 15, 1871; public schools. K. C. Tag maker. Committee on libraries House 1907, military affairs 1908, pay roll, insurance 1909.

DANIEL J. McCARTHY, Democrat, Boston, born there March 6, 1876; educated in public schools. Instructor in physical training to 1904. Confectioner and fruit dealer. K. C., A. O. H., St. Alphonsus Association. On committee on liquor law House 1907, printing 1909.

Vote of district: G. E. Cole, Rep., 678; FLORENCE J. DRISCOLL, Dem., 2,534; L. T. Gardner, Ind. L., 167; DANIEL J. MCCARTHY, Dem., 2,350; R. E. Noonan, Rep., 652; P. L. O'Leary, Ind. L., 195.

DISTRICT No. 20.—Ward 20 *Boston*.—LUTHER C. GREENLEAF, Republican, Boston, born in Abbott, Piscataquis county, Me., Dec. 27, 1866; common and high schools, Dirigo Commercial College of Augusta, Me., Boston architectural schools. Was superintendent of building construction for five years, practicing architect for last 15 years. Maine lodge No. 20 Masons, Farmington, Me., Dorchester royal arch chapter. Committees on constitutional amendments, public charitable institutions House 1909.

HARRY H. HAM, Republican, Boston, born there March 16, 1883; public schools, Dartmouth College 1905. Lawyer. A. O. U. W., S. of V., Masons. Committees on bills in 3d. reading, printing House 1907, bills in 3d. reading (chairman), legal affairs (clerk), 1908, legal affairs (chairman), 1909.

CHARLES ADDISON MALLEY, Republican, Boston, born in Northfield, Mass., Jan. 22, 1876; public schools. Civil engineer. Street department Boston until 1899, real estate, insurance. Masons, Knights Templar, Ancient and Honorable Artillery Company. Committee on harbors and public lands House 1907, election laws (clerk), harbors and public lands 1908, public service (chairman), roads and bridges 1909.

Vote of district: W. J. Daly, Dem., 3,123; LUTHER C. GREENLEAF, Rep., 4,287; HARRY H. HAM, Rep., 4,243; J. H. Keefe, Jr., Dem., 2,892; A. R. Kelly, Dem., 2,845; CHARLES ADDISON MALLEY, Rep., 4,210; G. H. A. Meyer, Ind. L., 501.

DISTRICT No. 21.—Ward 21 *Boston*.—JOHN E. ROUSMANIERE, Republican, of Boston, was born in Roxbury, Oct. 14, 1877; educated in Roxbury Latin School, Harvard College, class of 1899 and Harvard Law School, class of 1903. Is a lawyer. Member of Washington lodge of Masons, Mt. Vernon chapter, Joseph Warren commandery of Knights Templar. On committee on judiciary in House of 1908, bills in 3d. reading, metropolitan affairs 1909.

FRED PIDGEON WARNER, Republican, of Boston, was born in Plympton, Digby county, N. S., Nov. 7, 1868; its public schools, Digby Academy. For 18 years with Export Lumber Company. Dudley, Canadian and Boston City clubs. Common council 1904-5-6. Committee State House, House 1908; cities, 1909.

Vote of district: J. H. O'Brien, Dem., 1,621; JOHN E. ROUSMANIERE, Rep., 2,584; S. Simons, Ind. L., 540; FRED PIDGEON WARNER, Rep., 2,495.

District No. 22.—Ward 22 *Boston.*—CHARLES E. DOW, Republican, Boston, born in Machiasport, Me., April 24, 1875; public schools. Lawyer. Masons, Odd Fellows. Committee on taxation, House 1909.

JAMES H. KNIGHT, Republican, of Boston, was born in Roxbury, Oct. 18, 1876; educated in public schools. Enlisted May 11, 1898, in Co. C, Ninth regiment, served in Cuba, promoted to corporal, mustered out Nov. 26, 1898. Clerk in employ of Ginn & Co., publishers, up to March, 1903, practicing law since then. On committees on engrossed bills and public health in House of 1908, judiciary 1909.

Vote of district: E. J. Breitenbach, Ind. L., 312; A. Cohen, Ind. L., 312; A. Cohen, Ind L., 164; Charles E. Dow, Rep., 1,995; J. J. Hourin, Dem., 1,327; James H. Knight, Rep., 2,214; J. P. Maguire, Dem., 1,494; L. Weiner, Soc. Cit., 126.

District No. 23.—Ward 23 *Boston.*—EARL E. DAVIDSON, Republican, Boston, born in Hudson, Feb. 2, 1878; public schools, Boston Latin school, Yale College, class of 1900. Enlisted May 1, 1898, in Co. F., 1st Connecticut Infantry; mustered out Nov. 1, 1898. Insurance underwriter. Columbian lodge Masons, Boston City Club. Common council 1907-8. Committee on ways and means, House 1909.

J. HENRY LEONARD, Republican, Boston, born in Jamaica Plain, Sept. 18, 1879; public schools. Salesman. Common council 1905-6. Committee on State House, House 1908; drainage (clerk), State House 1909.

Vote of district: Earl E. Davidson, Rep., 2,367; J. H. Elliott, Ind. L., 249; H. Guckes, Ind. L., 222; J. Henry Leonard, Rep., 2,229; R. E. Nason, Dem., 1,720; J. P. Nickerson, Dem., 1,505; W. Rouse, Soc. Cit., 62; W. L. Sweet, Soc. Cit., 64.

District No. 24.—Ward 24 *Boston.*—HERBERT W. BURR, Republican, of Boston, was born in Dorchester, June 15, 1866; educated in the public schools. Is a merchant tailor. In common council 1900-1-2. Masons. In House in 1906, on committees on constitutional amendments and public service (clerk), constitutional amendments, election laws, 1908; banks and banking (chairman), election laws, 1909.

SAMUEL H. MILDRAM, Republican, Boston, born in Arlington, Dec. 4, 1867; Boston public schools, M. I. T. Special agent, Common council 1899-0-1, Colonial, Driving, New Dorchester clubs. Committee on taxation, House 1907, House chairman of same in 1908-9.

WILLIAM B. WILLCUTT, Republican, Boston, born in Boston, Dec. 14, 1874; educated in the Harris and Stoughton grammar and Dorchester High schools. In iron and steel business, manager of Wm. H. Perry Company, president New England Bolt Steel Company of Everett. Daniel Hersey lodge Odd Fellows, Republican club of Massachusetts, Ward 24 Republican club, West Side Republican, Young Men's Republican, Ashmont and Mattapan Road clubs, New England Iron League, New England Iron Hardware Association, First regiment Mass. M. V. M., Veteran association, Winthrop yacht and Dorchester yacht clubs. Committee on cities, House 1908; harbors and public lands, 1909.

Vote of district: H. H. Atwood, Rep., 2,194; Herbert W. Burr, Rep., 2,630; J. E. Fitzgerald, Dem., 1,321; H. F. Kehoe, Dem., 1,221; T. A. Kelliher, Dem., 1,278; Samuel H. Mildram, Rep. Ind., 2,611; S. P. Whitcomb, Ind. L., 344; William B. Willcutt, Rep., 2,654.

District No. 25.—Ward 25 *Boston.*—JOSEPH ABBOTT, Republican, Boston, born in Hyannis, May 22, 1874; public schools. Starter for Boston Elevated Railway Company. Brighton lodge Knights of Pythias, having held all its offices; also member of grand lodge; Algonquin tribe Red Men. Committee on federal relations, House 1908; education, federal relations, 1909.

LEWIS J. HEWITT, Republican, of Boston, was born in Leicester, England, Feb. 13, 1870; educated in its public schools, and Wigleston Preparatory College. Vice president and general manager of printing and publishing business. Member of Bethsaida lodge of Masons, Evangeline chapter O. E. S., St. Omer lodge Knights of Pythias, Allston council Royal Arcanum, D. G. S. of Mass., I. O. R. M., past Sachem of Mass. tribe of Red Men, president Faneuil Realty Association, Republican Club of Mass., vice president Ward 25 Republican club, chairman executive committee Faneuil Improvement Association, United Improvement Association, Lincoln club. Committee on insurance, House 1908; street railways. 1909.

Vote of district: JOSEPH ABBOTT, Rep., 1,886; LEWIS J. HEWITT, Rep., 1,789; G. H. McDermott, Dem., 1,682; F. B. McKinney, Dem., 1,580.

DISTRICT No. 26.—Wards 3, 4 *Chelsea.*—WILLIAM M. ROBINSON, Republican, Chelsea, born there July 21, 1875; public schools, Worcester Academy. In furniture business. Alderman 1903-4-5-6, chairman finance committee '05-6. Robert Lash lodge Masons, Cosmopolitan club. Committee on election laws, House 1907, street railways, 1908; federal relations (clerk), street railways, 1909.

Vote of district: M. B. Breath, Dem., 603; WILLIAM M. ROBINSON, Rep., 957.

DISTRICT No. 27.—*Chelsea, Revere, Winthrop.*—SAMUEL A. SEGEE, Republican, Revere, born in Swampscott, Jan. 10, 1853; its public schools, Lynn Mercantile Academy. Mason, builder, dealer in real estate. Neptune lodge Odd Fellows. Auditor 1891-2; assessor from 1893 to date, except 1898; selectman 1903-4-5. Committee on harbors and public lands, House 1909.

CLARENCE A. WARREN, Republican, Chelsea, born in Durham, N. H., July 9, 1882; Revere public schools; studied law privately and with Hon. Willard Howland. Lawyer and a member of the firm of Howland & Warren. Director Chelsea board of trade, Y. M. C. A., member of County Savings Bank Corporation; Robert Lash lodge of Masons; board of aldermen 1906-7-8. Committee on judiciary, House 1909.

Vote of district: J. F. McGirr, Dem., 1,147; SAMUEL A. SEGEE, 3,031; CLARENCE A. WARREN, Rep., 2,528.

WORCESTER COUNTY.

DISTRICT No. 1.—*Athol, Dana, Petersham, Phillipston, Royalston.*—JAMES OLIVER, Republican, Athol, born there June 28, 1836; public schools, Harvard Medical College, 1862, assistant surgeon 21st regiment July 31, 1862, mustered out July 16, 1865, came home as brigade surgeon; Parker Post 123, G. A. R., commander for three years. Taught school, practiced medicine. Been medical director Department of Massachusetts of Grand Army. Medical examiner first district Worcester county for last 12 years; school committee ten years. President Worcester Northwest Agricultural Society last four years. Masons, Grange. Committees on military affairs, public health, House 1907-8-9; (chairman public health 1909).

Vote of district: W. T. Murphy, Dem., 324; JAMES OLIVER, Rep., 1,253.

DISTRICT No. 2.—*Ashburnham, Gardner, Templeton, Winchendon.*—WILLIAM F. LEARNED, Republican, Gardner, born in Gardner Jan. 12, 1850; public schools. Odd Fellows; fire department many years. Precinct registrar last ten years. Committee on prisons, House 1907, pay roll (chairman), prisons 1908; pay roll (chairman), military affairs 1909.

LOUIS LELAND, Republican, Templeton (Baldwinville), born there Oct. 17, 1844; public schools. Merchant. Board of selectmen 1886-92, inclusive; town treasurer since 1894. Director Baldwinville Co-opera-

tive Bank; trustee Templeton Savings Bank. Hope lodge Masons, Star lodge A. O. U. W. Committees on parishes and religious societies, roads and bridges, House 1909.

Vote of district: C. M. Day, Dem., 1,104; H. W. Gale, Dem., 891; William F. Learned, Rep., 2,163; Louis Leland, Rep., 1,741.

District No. 3.—*Barre, Holden, Hubbardston, Oakham, Princeton, Ruland, Sterling, Westminster.*—GEORGE F. BUTTERICK, Republican, Sterling, born there Aug. 16, 1855; Sterling public schools, How's Business College of Worcester. Been farm superintendent, farmer, superintendent of streets. Lancaster lodge Odd Fellows, past chief patriarch Clinton encampment. Overseer of poor several years (chairman two), assessor three years, road commissioner four years (chairman), superintendent of streets two years, selectman four years (chairman), trustee Worcester East Agricultural Society eight years, charter member in 1890. Committee on agriculture, labor, House 1909.

Vote of district: George F. Butterick, Rep., 1,199; all others, four.

District No. 4.—*Brookfield, Hardwick, New Braintree, North Brookfield, West Brookfield.*—FRANK ELLIOT PROUTY, Republican, Brookfield, born there Oct. 5, 1859; public schools, graduating from High school, 1876. Farmer. Senior steward Hayden lodge Masons. Selectman and overseer of poor seven years (chairman two), auditor several years, trustee Merrick public library 1909-10-11. Committees on agriculture, parishes and religious societies, House 1909.

Vote of district: A. J. Leach, Dem., 584; Frank E. Prouty, Rep., 1,146.

District No. 5.—*Charlton, Southbridge, Sturbridge.*—JOHN E. PAIGE, Republican, Southbridge, born there Nov. 30, 1878; public and Hopkinson's private schools, Harvard College, class of 1901. In cotton manufacturing business, assistant treasurer of Central Mills Company; director Southbridge National Bank; trustee Southbridge Savings Bank; Quinebaug lodge of Masons, Worcester county commandery Knights Templar, 32d degree. Committee on election laws (clerk), railroads, House 1909.

Vote of district: E. G. Barnes, Dem., 831; John E. Paige, Rep., 1,353.

District No. 6.—*Auburn, Leicester, Paxton, Spencer.*—HARRY E. SARGENT, Democrat, Leicester, born there June 1, 1864; public and private schools. Manufacturer, salesman. Town treasurer since 1905; chairman overseers of poor, 1898, 1905-09; superintendent of streets 1907-8; selectman 1890-93; water commissioner 1898-90. Quinsigamond lodge Masons, Worcester county commandery Knights Templar, 32d degree. Committee on roads and bridges, House 1909.

Vote of district: Harry E. Sargent, Dem., 1,022; H. H. Whitney, Rep., 962.

District No. 7.—*Dudley, Oxford, Webster.*—LOUIS E. PATTISON, Republican, Webster, born in Boston, Dec. 30, 1843; public schools. Merchant, lumber, wood, coal dealer. Auditor, assessor, chief fire department, president of Co-operative bank; Fifth Mass. Battery 1861-5, Post 61 G. A. R., Royal Arcanum, A. O. U. W., Coal Dealers' and Lumbermen's associations. Water commissioner, clerk Webster Five Cents Savings Bank Corporation and chairman public library trustees. Committee on banks and banking, House 1908; pay roll, banks and banking, 1909

Vote of district: N. E. Branniff, Ind. L., 319; J. F. Love, Dem., 834; Louis E. Pattison, Rep., 1,216.

District No. 8.—*Blackstone, Douglas, Grafton, Millbury, Shrewsbury, Sutton, Uxbridge.*—WILLIAM A. L. BAZELEY, Republican, Uxbridge, born in Builth, Wales, Great Britain, Oct. 7, 1872; public and private schools. Trustee of properties and real estate broker, treasurer New England Conservatory of Music, trustee Thayer School Funds, trus-

tee Public Library, member Republican town committee. Massachusetts Naval Brigade 1890-94; First Corps Cadets 1894-1900. Committee on ways and means, House 1909.

LYMAN M. RICE, Republican, Grafton, born in (North) Grafton April 12, 1849; public schools. Been farmer, now coal dealer. Franklin lodge Masons; selectman three years, assessor 1895 to now (chairman), moderator town meetings 1888 to now. Parkman council, Westboro Royal Arch chapter, Rachel chapter Eastern Star; Grafton Grange since 1877. Committee on towns, House 1909.

Vote of district: WILLIAM A. L. BAZELEY, Rep., 2,173; D. A. Brigham. Dem., 1,497; F. J. Lalor, Dem., 1,404; LYMAN M. RICE, Rep., 1,687.

DISTRICT No. 9.—*Hopedale, Mendon, Milford, Northbridge, Upton.*—WILLIAM R. BURKE, Democrat, Milford, born there July 14, 1870; public schools. Dry goods salesman. President St. Mary's C. T. A.; president Milford Aerie Eagles; Division 7 A. O. H., past grand knight Valencia council Knights of Columbus, Certus club. Committee on prisons, House 1909.

SAMUEL ALDEN EASTMAN, Republican, Milford, born in Dennysville, Me., Oct. 14, 1847; public schools. Manufacturer wood and paper boxes. Masons, Knights Templar; trustee Milford Savings bank, director Milford Co-operative bank. Republican town committee. Committees on labor, libraries (clerk), House 1908; banks and banking, public lighting, 1909.

Vote of district: WILLIAM R. BURKE, Dem., 1,941; SAMUEL ALDEN EASTMAN, Rep., 1,932; F. Goodhue, Dem., 1,320; Wilmarth A. Westscott, Rep., 1,602.

DISTRICT No. 10.—*Berlin, Bolton, Boylston, Clinton, Northborough, Southborough, West Boylston, Westborough.*—JOSEPH S. GATES, Republican, Westborough, born in Petersham, Oct. 3, 1856; public schools. Merchant. Siloam lodge Masons, Hockomocko lodge Odd Fellows (past grand), Parkman council Royal Arcanum. An organizer of Board of Trade, on Republican town committee 18 years, tax collector 1905-6-7-8-9, auditor 1893-01, town clerk 1901-8-9. Clerk committee on agriculture, House 1908; chairman same 1909.

AMOS THEODORE SAUNDERS, Republican, Clinton, born in Waterford, Me., May 3, 1874; public schools, Bridgton Academy of Bridgton, Me., Boston University Law School, class of 1900. Admitted to bar in 1900; practiced law in Clinton ever since, junior member of firm of Dame & Saunders. Town solicitor 1904-5-6, moderator 1904-5. Republican Club of Massachusetts, Worcester county Republican club; Republican town committee 1902-3-4-5-6 (chairman in 1904-5-6). Clerk of committee on judiciary, House 1909.

Vote of district: G. A. Corey, Dem., 1,460; JOSEPH S. GATES, Rep., 2,198; D. Hinds, Dem., 1,240; G. Knorr, Soc., 146; R. Lawrence, Soc., 148; AMOS T. SAUNDERS, Rep., 2,040.

DISTRICT No. 11.—Ward 6 *Fitchburg, Harvard, Lancaster, Leominster, Lunenburg.*—FRANK H. POPE, Democrat, Leominster, born in Sandwich, March 7, 1854; public schools, Dean Academy of Franklin. Clerk, newspaper correspondent. Leominster lodge Odd Fellows, Leominster club, Union club Marlborough, Leominster lodge N. E. O. P., secretary Democratic state committee 1907, president Leominster board of trade. Committee on ways and means, House 1908; elections, rules, ways and means, 1909.

AUGUSTUS L. WHITNEY, Republican, Leominster, born in Harvard, June 19, 1845; public schools. Machinist, for last 30 years mill superintendent. Masons, Knights Templar, Lodge of Perfection. Committee on railroads, House 1909.

Vote of district: H. Cook, Rep. Ind., 577; G. E. Harris, Soc., 164;

A. D. Parker, Dem., 550; FRANK H. POPE, Dem., 1,926; AUGUSTUS L. WHITNEY, Rep., 1,561; J. Wooldredge, Rep., 1,431.

DISTRICT No. 12.—Wards 1, 2, 3, 4, 5 *Fitchburg*.—BENJAMIN A. COOK, Republican, Fitchburg, born in Vermont, June 30, 1867; graduate Brattleboro High School. Hardware, paint and wall paper merchant since 1894, firm of B. A. Cook & Co. Aurora lodge Masons, Thomas Royal Arch chapter, Jerusalem commandery Knights Templar, past grand Mt. Rollstone lodge Odd Fellows, president Fitchburg Board of Trade and Merchants' Association in 1904; Park club. Committee on street railways, House 1908; parishes and religious societies (chairman), street railways, 1909.

FRANK O. HARDY, Republican, Fitchburg, born there Sept. 13, 1870; public schools, High school, class of 1888. Brass founder. Director Fitchburg Safe Deposit & Trust Company; Massachusetts Republican Club, Tatnuck and Braeburn (Newton) Country clubs, Boston Athletic association, Merchants' association, Alpine Golf, Park, Watatic fishing clubs. Committee on railroads, House 1909.

Vote of district: R. E. Anderson, Soc., 297; H. C. Bartlett, Soc., 288; BENJAMIN A. COOK, Rep., 1,941; FRANK O. HARDY, Rep., 1,854; H. M. Kendall, Dem., 1,102; J. J. Shea, Dem., 952.

DISTRICT No. 13.—Ward 1 *Worcester*.—DANIEL E. DENNY, Republican, Worcester, born there July 14, 1845; public schools, Worcester Academy. Co. E, 42d regiment, Post No. 10, G. A. R. Machinist, chief clerk United States railway mail service, real estate and insurance. Masons, P. G. C. Knights of Pythias, president common council 1905, captain Worcester Continentals, trustee State Soldiers' Home 1906-7. Committees on cities and military affairs, House 1906, cities, military affairs (chairman), 1907-8-9.

Vote of district: DANIEL E. DENNY, Rep., 1,552; J. F. Farley, Ind. L., 176.

DISTRICT No. 14.—Ward 2 *Worcester*.—JOHN P. HOLMGREN, Republican, Worcester, born in Sweden, May 1, 1873; Worcester public schools. Machinist, salesman; now manager of newspaper. Athelston lodge Masons, Worcester Royal Arch chapter; Thule lodge Odd Fellows; Worcester lodge Knights of Honor; Worcester county Republican club; Republican city committee 1900-1-2-3 (chairman 1903). Common council 1905-6, alderman 1907-8, on all important committees. Committee on mercantile affairs, House 1909.

Vote of district: JOHN P. HOLMGREN, Rep., 1,295; F. L. Judge, Dem., 517; F. McQuade, Ind. L., 121.

DISTRICT No. 15.—Ward 3 *Worcester*.—CORNELIUS J. CARMODY, Democrat, Worcester, born in Boston, Jan. 11, 1867; public schools. Painter. St. Anne's Total Abstinence Society, Brotherhood P. Dec. & P. H., president Central Labor Union 2 terms 1905-6, vice president Massachusetts branch A. F. of L. 1906. Common council 1904-5, alderman 1906. Committee on railroads, House 1908; railroads, rules, 1909.

Vote of district: CORNELIUS J. CARMODY, Dem., 926; A. D. Dubois, Rep., 522; T. H. Goulet, Ind. L., 119.

DISTRICT No. 16.—Ward 4 *Worcester*.—JAMES H. MELLEN, Democrat, Worcester, born there Nov. 7, 1845; public schools. K. of L., editor Worcester Daily Times, editor Bostonians. House 1877-9, '81, '83, '86, '88-9, '91-6, '99-0, '06, '09, committees on labor, prisons, public charitable institutions, revision of statutes, convict labor, rules, expediting business, mercantile affairs, railroads, taxation, ways and means, revising Sunday laws, Tewksbury investigation. Introduced many important labor measures that finally became law.

Vote of district: H. W. Delphour, Rep., 351; J. E. Johnson, Ind. L., 91; JAMES H. MELLEN, Dem., 1,261.

DISTRICT No. 17.—Ward 5 *Worcester*.—JOHN H. THOMPSON,

Democrat, Worcester, born there Aug. 26, 1873; public schools. Plumber. Common council 1906-7. Journeymen Plumbers' Union, Father Mathew Society, Eagles, vice president Springfield Diocesan Athletic board. Committee on public service in House of 1908; public health, 1909.

Vote of district: P. J. Lavigne, Ind. L., 118; C. A. Lussier, Rep., 414; JOHN H. THOMPSON, Dem., 1,013.

DISTRICT No. 18.—Ward 6 *Worcester*.—OSCAR C. HAMMARSTROM, Republican, Worcester, born there Oct. 18, 1877; public schools. Wire worker. Masons, Odd Fellows; common council 1906-7. Committee on insurance, House 1908; federal relations, insurance (clerk), 1909.

Vote of district: OSCAR C. HAMMARSTROM, Rep., 1,101; J. S. McDonough, Dem., 730.

DISTRICT No. 19.—Ward 7 *Worcester*.—HARRISON J. CONANT, Republican, Worcester, born in Charlton, May 3, 1848; public schools, Nichols Academy of Dudley. Hardware dealer (retired). Superintendent, secretary, treasurer Southbridge Water Supply Company; ex-director Hyde Manufacturing Company. Masons. Committee on public service, House 1909.

Vote of district: R. C. Benoit, Ind. L., 102; HARRISON J. CONANT, Rep., 1,344; P. J. Nihil, Dem., 431.

DISTRICT No. 20.—Wards 8 *Worcester*.—JOHN H. PICKFORD, Republican, Worcester, born in Manville, R. I., Sept. 9, 1849; public schools. Mason and contractor. Committee on public charitable institutions, House 1906-7-8; counties, public charitable institutions, 1909.

Vote of district: J. E. Corbett, Ind. L., 176; JOHN H. PICKFORD, Rep., 1,475.

DISTRICT No. 21.—Ward 9 *Worcester*.—HENRY ELLSWORTH DEAN, Republican, Worcester, born in Oakham, Sept. 29, 1862; Worcester public schools, including High and Hinman's Business College. At 22 took his father's business of manufacturing wire goods, latter having retired from business he established in 1857. Athelston lodge Masons, Ridgley lodge Odd Fellows, Worcester Commercial Travellers, Worcester Continentals, and Worcester Mechanics' Association, Elks. Committees on fisheries and game, prisons, House 1907, same 1908, and chairman prisons; harbors and public lands, prisons (chairman), 1909.

Vote of district: HENRY E. DEAN, Rep., 1,452; J. H. Morrissette, Ind. L., 100; C. H. Sawyer, Dem., 331.

DISTRICT No. 22.—Ward 10 *Worcester*.—ROBERT MORRIS WASHBURN, Republican, Worcester, born there Jan. 4, 1868; public schools, Harvard College, class of 1890. Lawyer. Director Worcester Trust Company. Clerk of committee on railroads, House 1908; liquor law, railroads (chairman), rules, 1909.

Vote of district: J. H. Bennett, Ind. L., 50; E. P. Fitzgerald, Dem., 262; ROBERT M. WASHBURN, Rep., 1,578.

THE CHAPLAIN AND CLERKS.

REV. DANIEL WINGATE WALDRON, chaplain of House, was born in Augusta, Me., Nov. 11, 1840. Graduated from Bowdoin College in 1862, Andover Theological Seminary 1866. Ordained and installed pastor of Congregational Church, East Weymouth, Mass., April 3, 1867, dismissed May 14, 1871, to become pastor of Maverick Church, East Boston, which position he held until Dec. 1, 1872. Since Feb., 1873, connected with City Missionary Society, Boston, being now its secretary and superintendent. Preached "Election Sermon," Jan. 7, 1880. Elected chaplain of House in 1879, and re-elected each year since.

JAMES W. KIMBALL, clerk, Republican, born in Lynn, December 17, 1858. Received his education in public schools, on leaving school

entered printing business, which trade he has since followed. In 1882, appointed page of House of Representatives, afterwards appointed messenger of same branch; in 1888, when a vacancy occurred in assistant clerkship of House, appointed to fill that position. Golden Fleece lodge Masons. Nominated for clerk by House Republicans in caucus and elected by full House of 1897-98-99-00-01-02-03-04-05-06-07-08-09.

FRANK E. BRIDGMAN, assistant clerk, Roxbury, born in Springfield, March 28, 1869; Toledo O., High School, 1887, salutatorian. With Mechanics' Iron Foundry Company, Roxbury, from Aug. 8, 1887, until appointed clerical assistant in Senate, Jan. 1, 1894; served there three terms, then appointed to present position.

CLARENCE J. SMITH, clerical assistant, Boston, born there Sept. 3, 1875; public schools, English High 1893; post graduate course. Page to Speaker of House 1895-6-7-8; appointed clerical assistant 1899.

KARL H. OLIVER, appointed clerical assistant Jan. 1, 1905, born in Lynn, Jan. 6, 1884; Lynn High school, Dartmouth College 1901-2; taught in Intervale, N. H., 1904-5-6.

ERNEST GRANT WEBB, Danvers, born there Aug. 6, 1885; public schools, including High. Mosaic lodge Masons. Page of House 1902-3-4-5-6; appointed clerical assistant Jan. 4, 1907.

THE SERGEANT-AT-ARMS AND HIS APPOINTEES.

DAVID T. REMINGTON, of Somerville, born in Plainfield, June 11, 1845; in common schools. Enlisted October 9, 1861, in Co. B, 31st Massachusetts; discharged October 23, 1865, corporal. Severely wounded at Sabine Cross Roads, La., April 8, 1864; at Blakely, near Mobile, April 8, 1865. All offices Jerusalem lodge Masons, Northampton; deputy 13th Masonic district 1891-4; junior grand warden grand lodge 1901; W. L. Baker post, G. A. R., all offices but commander. Appointed messenger 1890; Senate doorkeeper, 1892-3; sergeant-at-arms, 1904-5-6-7-8-9.

JOHN KINNEAR, first clerk, born in Glasgow, Scotland, November 24, 1836; came to this country when 22 months old; lived in Cambridge since. Commissioned 3d lieut., Co. C, 2d regiment, first volunteer company of Rebellion, later received commission first sergeant, July 25, 1861; discharged; recruited Co. E, 30th regiment, 1st lieutenant special order President Lincoln, January 19, 1862; mustered out September 22, 1862. Appointed messenger House 1880, assistant doorkeeper 1884; promoted first clerk, January, 1901.

CHARLES W. PHILBRICK, Lowell, born there March 18, 1842. Enlisted in Co. F, 3d N. H. Regiment, August 9, 1861; wounded at Drury's Bluff, May 15, 1864, left arm amputated on field; discharged, September, 1864. Appointed special messenger, 1872; regular messenger, August, 1892. Lowell lodge Odd Fellows, Garfield Post, G. A. R., New Hampshire Veterans' Association.

GEORGE M. FILLEBROWN, messenger, born in Mt. Vernon, Me., May 5, 1841; public schools. Enlisted April 15, 1861, in Co. F, 4th Massachusetts; re-enlisted, September 17, 1861, First Cavalry; promoted to corporal, sergeant, 2d, 1st lieutenant; mustered out June 25, 1864, discharged by reason of wounds received at Aldie, Va., June 17, 1863. Foreman in hat factories some thirty years. Appointed messenger January, 1895.

HARRY W. MORGAN, clerk, Somerville, born in Northampton (Florence), Sept. 24, 1879; public schools, including High school, Hinman's Business College of Springfield. Page of Massachusetts Senate 1896-7-8-9; with International Trust Company, Boston 1899-07. Appointed clerk to fill vacancy caused by death of Marcus M. Kimball.

LOUIS AGASSIZ PHILLIPS, Newton Highlands, clerk Legislative

Document Division, born in Deerfield, August 14, 1870; public schools. Appointed in sergeant-at-arms department January, 1894; promoted to present position, June 15, 1897. Sons of American Revolution, Monitor lodge Masons, Waltham.

FRED HENRY KIMBALL, chief engineer, born in Mercer, Me., Jan. 15, 1870; public schools Augusta, Me. Learned steamfitting and engineer's trade with Augusta Machine Company and A. D. Ward, same city. With Boston Elevated two years; superintendent power station Boston Terminal Building five years; appointed to present position Jan. 25, 1904. Augusta, Me., lodge Masons, Signet chapter Charlestown, Joseph Warren Commandery Knights Templar of Boston; Fraternity lodge Odd Fellows Deering, Me., New England Street Railway club.

MISS ELLEN MUDGE BURRILL, cashier, born in Lynn, Mass., June 16, 1872; graduated from Lynn High school 1889. Stenographer for National Headquarters. Grand Army 1893-1894, stenographer Sergeant-at-arms Nov. 1, 1894 to May 5, 1903. Appointed cashier May 5, 1903. Council of Lynn Historical Society.

LUKE K. DAVIS, door-keeper of Senate, born in Jaffrey, N. H., Feb. 23, 1845; common schools of Worcester, whither he removed at ten. Woodworker by occupation. Enlisted Aug. 12, 1862, Co. C, 36th regiment, wounded May 12, 1864, at Spottsylvania, discharged June 29, 1865. Gerge H. Ward Post, G. A. R., Damascus lodge Knights of Pythias. Appointed State House messenger 1887, assistant doorkeeper 1899, promoted to doorkeeper Jan., 1904.

CHARLES H. JOHNSON, Woburn, born in that city, Sept. 19, 1843; public schools. July, 1862, enlisted in Co. K, 39th regiment; promoted to corporal, June, 1863. Appointed messenger 1891, assistant doorkeeper Jan, 1904. Post 161, G. A. R.

B. H. JELLISON, Haverhill, born in Byfield, Nov. 29, 1846, common schools. Shoemaker. Co. C, 19th regiment, made sergeant on field, July 4, 1863, for capturing a rebel flag and saving United States flag same day, medal from Congress for same. Wounded at Fair Oaks, June 23, 1863, at Cold Harbor in 1864. Commissioned 2d lieutenant at close of war. Second lieutenant, Co. F, 6th regiment, 1863, resigned, chosen to same position Co. F, 8th regiment, 9 years captain same company. Member Major How Post, G. A. R. Appointed messenger 1889.

FRANCIS A. IRELAND, Pittsfield, born in Dexter, Me., July 27, 1843; public schools. Overseer 20 years in woolen mill. Private in Co. E, 22d Maine regiment. Past commander of Post No. 125, G. A. R., past warden and D. G. W. in N. E. O. P. Appointed Senate messenger, Jan., 1898.

EDWARD C. COOK, Westfield, born in New Marlboro, Aug. 13, 1845; public schools. Carpenter. Enlisted Dec. 13, 1861, corporal in Co. H, 31st regiment, Department of Gulf, discharged Oct. 9, 1865. Member Lyon Post, G. A. R., Westfield, formerly of Scott Bradley post of Lee. Woronocco lodge Odd Fellows, Westfield. Appointed Senate messenger in Jan., 1900.

JOSEPH W. ABBOTT, Fitchburg, born in Andover, Sept. 18, 1836; public schools,. Enlisted Aug. 11, 1862, in Co. B, 36th regiment, Army of the Potomac, sieges of Vicksburg and Knoxville, mustered out in July, 1865. Locomotive engineer on Fitchburg railroad for 42 years. Charles W. Moore lodge Masons of Fitchburg, of Oasis lodge Odd Fellows of Somerville, Brotherhood of Locomotive Engineers; Edwin V. Sumner Post, G. A. R. Appointed messenger of Senate in Jan., 1902.

LAWRENCE G. MITCHELL, Somerville, born in Boston, Jan. 24, 1880; public schools, including High School. Columbian lodge Masons, St. Paul's Royal Arch chapter. Appointed Senate page, Jan., 1897; Senate messenger, Jan., 1903.

ENOCH PRATT, Middleboro, born in Bridgewater, Oct. 4, 1843; public schools, Pratt Academy. Shoemaker. Enlisted Aug. 13, 1862, 1st Heavy Artillery, Army of Potomac, mustered out July 21, 1864. Gen. Pierce Post, G. A. R., U. V. U., Fellowship lodge Masons of Bridgewater, Bay State commandery of Brockton. Appointed messenger in Jan., 1903.

WILLARD S. COOKE, Lexington, born in Granby, Dec. 12, 1838; public schools, Amherst Academy, Williston Seminary, Amherst and Williams Colleges, graduating from latter in 1861. Enlisted Aug. 30, 1862, in Co. F, 37th regiment, Army of Potomac, 6th Army Corps, mustered out June 21, 1865, member of Post 139, G. A. R. of Somerville, Pacific lodge Masons of Amherst. Began newspaper work on Springfield Homestead in 1869, 1873 came to Boston Daily News, 1875, to Boston Herald, as reporter, but was advanced to news editor and chief editor of Evening Herald, remaining until 1899, when resigned to engage in journalistic work in New Hampshire; returned to Boston, 1900; appointed Senate messenger Jan. 15, 1904.

FRANK A. DOW, born in Haverhill, March 16, 1848, public schools. Photographer and shoe industry. Enrolled Aug. 22, 1864, in 28th Unattached Co. M. A., later consolidated into 4th Mass. H. A., discharged June 17, 1865, close of. war. Co. F, 6th regiment 1870-7, City council 1882-3. Photographer, stereopticon illustrating. Commander Major How Post, G. A. R. 1907-8-9. Appointed messenger Dec. 14, 1907.

BENJAMIN H. McKINLEY, Lowell, born there, Nov. 26, 1887, grammar and High schools, preparatory school, Lowell Commercial College 1906. Appointed page in Jan., 1904.

GEORGE J. ABBOTT, Boston (Allston), born there June 23, 1892; public schools, graduating from Washington grammar school, and from Mechanic Arts High. Appointed page Jan. 1, 1907.

CHARLES E. THATCHER, Great Barrington (Housatonic), born there July 24, 1887; public schools, Searle's High school 1906; clerk at Red Lion Inn, Stockbridge, since. Appointed Senate page Jan. 1, 1909.

THOMAS F. PEDRICK, Lynn, doorkeeper of House, born in 1846 in Marblehead; public schools. Shoe business until 1884, when he was appointed messenger; assistant doorkeeper 1901; doorkeeper 1904. Assistant assessor 5 years, clerk of board 17 years, special county commissioner 1891-4, justice of peace, notary public. K. of H., Odd Fellows.

SIDNEY GARDNER, Gloucester, born there June 10, 1843; public schools. Enlisted in Co. G, 8th regiment, Sept. 15, 1862, discharged Aug. 7, 1863, re-enlisted in same company July 18, 1864, discharged Nov. 10, 1864. Commander Col. Allen Post, G. A. R., 1886-1887, 1892 to now. Odd Fellows; inspector Customs at Gloucester 1872-87. Masons. Appointed messenger 1888, assistant doorkeeper 1904.

JAMES BEATTY, postmaster, Waltham, born in Manchester, England, Aug. 26, 1845; came to this country when only 2 years old, going at once to Salem; common schools. Enlisted Sept. 22, 1861, in Co. I, 22d Massachusetts, 3 years a bugler in Fifth Corps Army of Potomac, taking part in all engagements. Mustered out Oct. 18, 1864. Auctioneer, furniture business. Alderman 1897-98-99. Appointed messenger at State House 1886, legislative postmaster 1893. Commander Waltham G. A. R. Post, Odd Fellows, A. O. U. W.

FRANCIS STEELE, Boston, born there Jan. 22, 1851; Eliot school. Been clerk. Appointed messenger 1880.

BENJAMIN B. BROWN, Fall River, born there Dec. 7, 1841; public schools, Schofield Academy, Prov., R. I. Enlisted Aug. 2, 1861, served 3 years, wounded at Fort Donelson, Tenn., Feb. 15, 1862, being color guard of regiment, taken prisoner at Atlanta, Ga., July 22, 1864. Clerk U. S. treasury department at Washington 4 years. Post 46, G.

A. R., Odd Fellows, Veteran Firemen's Association, Fall River Yacht Club. Appointed House messenger 1886.

THOMAS COYNE, Milford, born in Ireland, Dec. 11, 1833. Enlisted from Milford, Sept. 30, 1861, in Co. A, 2d battalion of N. Y., mustered out March 17, 1865, Post 22, G. A. R. Crispins, Knights of Labor, constable, Sons of Temperance. Appointed messenger of House, 1887.

JOHN B. FISHER, Dedham, born in Vermont, 1842, public schools. Co. M, 1st Mass. Cavalry, Dec. 25, 1863, captured in July, 1864, at Malvern Hill, Va., escaped same day, mustered out as 1st sergeant, Co. A. Masons, G. A. R. Appointed messenger 1889.

EDWIN C. GOULD, Melrose, born Aug. 19, 1840, at Wilmington; Bath, Me., schools. In 1856, printed in Melrose its first paper, Melrose Advertiser, now Melrose Journal; went to Atchinson, Kan., 1857, employed on "Squatter Sovereign," a Free State paper; crossed the plains in 1860 at time of Pike's Peak gold fever, employed in mines when war broke out. Enlisted Sept. 1, 1861, in Co. F, 1st Colorado Cavalry; wounded at Glorietta, N. M., March 28, 1862, discharged Oct. 16, 1864; postmaster at military post, Fort Lyon, Col., 1862 to 1865; in 1866 entered employ of Bridgeport, Conn., Rubber Company, where remained 13 years. From 1879 to 1891, cashier for F. M. Holmes Furniture Co., of Boston. Been commander U. S. Grant Post No. 4, G. A. R.; member of Sons of the American Revolution, tyler Wyoming lodge Masons, Waverly royal arch chapter; town and now city auditor; justice of peace and notary public. Appointed messenger in 1891.

MARK C. LONDON, Boston, born in Philadelphia, Dec. 20, 1847, its public schools. Been railroad porter. Enlisted Jan. 4, 1864 in Co. A, 25th regiment, U. S. A., colored troops, Lancaster, Pa., discharged Dec., 1865; served as orderly to Col. F. L. Hitchcock in last year of war; past commander R. A. Bell Post, G. A. R.; past chancellor commander Wm. C. Nell lodge, Knights of Pythias. Appointed messenger 1893.

SIDNEY HOLMES, Boston (South), born in Plymouth, Aug. 21, 1843; public schools. Cabinet maker. Odd Fellows. Appointed House messenger January, 1888.

C. J. TARBELL, Springfield, born in Mt. Holly, Vt., Nov. 11, 1842; public schools. Enlisted Sept. 1, 1862 in Co. E, 16th Vermont, wounded at Gettysburg, mustered out Aug. 10, 1863, re-enlisted Jan. 1, 1865, in 26th N. Y. cavalry, mustered out June 27, 1865, at close of war. Cabinet maker, furniture business. Member Roswell Lee lodge Masons, Morning Star chapter; Odd Fellows. Appointed House messenger, Jan. 1, 1898.

THOMAS P. FROST, Lawrence, born in Eastport, Me., Sept. 13, 1840; public schools. Was in furniture business. Enlisted in Co. F, 1st regiment, Aug. 14, 1862, Army of Potomac, taken prisoner at Spottsylvania, being in Andersonville, Florence, Charlestown 7 months, mustered out March 1, 1865; Needham Post, G. A. R. Appointed House messenger in Jan., 1900.

JAMES P. CLARE, Hudson, born in Chelsea, March 23, 1846; Co. E, 19th regiment, July 25, 1861, June 30, 1865, 2d lieut. 26th Inf., U. S. V., July 5, 1900, May 13, 1901, Capt. Co. M, 5th regiment, retired as Major Dec. 10, 1904. Masons. Been supt. water works, water commissioner, engineer fire department, chief. Appointed messenger 1902.

JOHN OTIS BUSH, Malden, born in Foxcroft, Me., Feb. 11, 1849; public schools, academy, Adams & Waitt's Commercial school of Augusta. Enlisted Nov., 1863, in Co. I, 2d Maine Cavalry, serving in Carolinas, Louisiana, Alabama, Florida, discharged June 16, 1865. Head clerk in Avenue House, Bangor, Me.; 24 years with Boston Rubber Shoe Co.; with Hood Rubber Co., Watertown, 1899 to August, 1904. Massachusetts lodge Masons, Tabernacle royal arch chapter, Beauseant commandery;

Middlesex lodge Odd Fellows, Mizpah lodge, A. O. U. W., past commander Hiram G. Berry Post, G. A. R. Appointed messenger Jan. 1, 1905.

FRANK S. FINNEY, Plymouth, born there April 20, 1845; Plymouth High school. Enlisted in Standish Guards 1862; enlisted March 31, 1864, Signal Corps, served in Gulf Department; mustered out July 11, 1865, bookkeeper for Atlas Tack Co., 7 years, for Plymouth Mills Tack Co., 2 1-2 years; insurance. Past commander Collingwood Post, G. A. R., and now adjutant; A. O. U. W.; secretary Republican Town Committee 1904-6. Appointed messenger Feb. 12, 1906.

NATHANIEL D. CURRY, Whitman, born in Windsor, N. S., July 28, 1866; public schools. Cabinet and box maker; engineer's department at State House as elevator man since 1894; appointed messenger Jan. 1, 1908.

JACOB B. HENRY, born at Eastport, Me., Dec. 2, 1843. Farmer, fisherman. Boynton Grammar school. Learned cabinet maker's trade. Enlisted in Co. K, 1st Me. H. A. Aug. 3, 1862; in defense of Washington until spring campaign '64, going to front in May; at battles of Spottsylvania Courthouse, Totopotomy Creek, Cold Harbor, Chickahominy and Petersburg, where he was severely wounded June 16; returned to regiment Sept. 26, and took part in battles of Deep Bottom, Ream's Station, Fort Sedgwick (commonly known to the old "boys" as "Fort Hell"), Hatch's Run and Weldon Road (where he was promoted to sergeant on the field), his regiment one of first to enter Petersburg; present at surrender of Lee at Appomattox. Came to Boston in fall of '65, engaged in piano business; with one well-known firm 32 years, for 20 years their foreign wood buyer. Made a Mason in '68; Gettysburg Post, G. A. R., Pilgrim Fathers, A. O. U. W. Appointed messenger to House in 1908.

RICHARD B. BROWN, Marblehead, born there March 17, 1847; public schools. At sea, 1860; U. S. Navy 1863-4; Co. C, 8th regiment 1864-5. Grand Banks fishing several years after, then manufacturer of shoes, now auctioneer. Selectman 1902-3-4; on cemetery commission several years (chairman). Appointed messenger 1909.

LESTER BLAINE LIBBEY, Milford, born there Feb. 10, 1890; public schools, including High. Member of Y. M. C. A. Appointed page of House Jan. 1, 1907.

JOHN J. O'LEARY, Boston, born there June 11, 1891; public schools, graduating from Quincy grammar. Since then was in an office, until appointed page, Jan. 1, 1907.

MORRIS C. JACKSON, Lynn, born there Sept. 22, 1890; public schools, including three years in High school. Appointed page, Jan. 1, 1908.

NORMAN H. CURRY, Whitman, born there Dec. 4, 1892; public schools, including two years in High school, Bryant & Stratton's Commercial College. Appointed page, Jan. 1, 1908.

FRED W. BROWN, Lynn, born there Sept. 13, 1899; public schools, including Cobbett Grammar school. Hotel clerk, summer 1909. Appointed page, Jan. 1, 1908.

EDWARD J. DONOVAN, Boston, born there Oct. 23, 1892; public schools, including Washington Allston Grammar. Member of Commonwealth Athletic club. Appointed page, Jan. 1, 1909.

ARTHUR PERLEY DAVIS, Salem, born there April 24, 1892. Son of Thomas L. Davis, representative from Salem for nine years. Educated in Phillips grammar school. Y. M. C. A. Appointed page, Jan. 1, 1909.

FRED L. JENNERY, Cambridge, born in (South) Boston, March 18, 1893; educated in Bigelow and Lawrence grammar schools. Y. M. C. A. Appointed page, 1909.

ROBERT J. TAYLOR, elevator next Mt. Vernon street entrance, born in Virginia 1852, Hampton school. Came to Boston 1872, followed hotel business until 1886, when appointed legislative elevator man in State House. G. U. O. of O. F., Sumner lodge, past grand master council same order, past officer military order. Represented his lodge in B. M. C., held in Washington 1892, president Odd Fellows' Building Association 1904-5, Republican club of Massachusetts.

FRANK W. COLE, South Framingham, born there July 4, 1877; its schools. Wholesale plumbing supply house. Gen. J. G. Foster camp, Sons of Veterans. Framingham lodge Odd Fellows, Welcome lodge Daughters of Rebekah. Appointed page of House Jan. 1, 1895, assistant clerk legislative document room since 1898.

EDMUND J. GILL, in charge elevator on East Front of the State House, was born in St. Johns, Manitoba, Canada, April 7, 1878; educated in Lowell public schools, including Grammar. Employed in shops of Lowell Machine Company until appointed to present position, May 1, 1905.

NOTES OF THE SESSION.

On Feb. 12, the two branches met in joint convention to hear an address by Hon. Henry Cabot Lodge commemorative of the birth of Abraham Lincoln, the committee to present Mr. Lodge to the convention being Senator Spalding and Representatives Garcelon and Wolcott.

On April 7, the two branches met in joint convention and elected Senator Stevens of Somerville as treasurer and receiver general, who received 203 of the 250 votes.

On March 17, on motion of Mr. White of Brookline, the House voted its appreciation of the gift of the codfish, carved in wood, now hanging in its hall, by John Rowe of Boston 125 years ago that day.

On Jan. 28, the death of Representative-elect J. F. McCarthy of the 3d Suffolk district was announced and the Speaker and Messrs. J. F. O'Brien, Hatton, Hayes, Garcelon, Burr, Malley and Duane were appointed to attend the funeral; eulogistic remarks were made by Messrs. Donovan, Hosmer and Hayes.

March 5, the death of Representative-elect Thomas P. Wills of the 10th Essex district was announced and Messrs. Nason, Morse, Killam, McTernen, Chase, Graham, E. G. Holt and Priest were appointed to attend his funeral.

At the opening of the session the death of Representative-elect Edwin W. Wall of Wilbraham was announced and Messrs. S. Adams, Hobson, Hodskins, Walsh and Quigley were appointed to attend the funeral.

There was a little flurry early in May between the Senate and House over some published strictures upon the course of the former by a member of the latter, but the clouds soon rolled away, and there was clear shining after rain. The incident was unprecedented but hardly of historical importance.

On April 29, the Senate, on motion of Mr. Bray of Essex, adopted an order, which was concurred in by the House, that the President and Speaker and Committee on Libraries attend the funeral of the late Librarian, C. B. Tillinghast, as a mark of respect for his memory "and in recognition of his fine character and eminent ability and of the great service rendered by him to the Commonwealth."

INDEX

ILLUSTRATIONS

The State Officers and Executive Council are followed by the joint committees arranged alphabetically, in general, while these groups are separated by miscellaneous groups that have a direct or indirect relation to our State government, as follows: State House (page 4), Governor's private room (6), Council chamber (8), Senate chamber (10-11), Senate reception room (12), Senate reading room (13), room of President of Senate (14), room of Speaker of House (16), hall of House (18), House reading room and post-office (19), Doric Hall, description (20), Doric Hall (17), State Library (52), Grand Stairway (109), Memorial Hall (110-111) Views from Cupola (113-114-115-116), The Old South (117), Faneuil Hall (118), Daniel Webster (119), Old State House (120).

Executive Department

	Portrait	Sketch		Portrait	Sketch
Draper, Eben S.	5	121	Barry, E. P.	9	124
Frothingham, L. A.	7	121	Glidden, W. S.	9	124
Olin, W. M.	7	122	Cole, Samuel	9	124
Chapin, A. B.	7	122	Jones, S. W.	9	125
Stevens, E. A.	7	122	Johnson, J. L.	9	125
Turner, H. E.	7	123	Goetting, A. H.	9	125
Malone, Dana	7	123	Dean, Frank	9	126
Brightman, C. O.	9	123	Hamlin, E. F.	9	126
Bemis, A. F.	9	123	Southworth, C. A.	9	126

Members of Congress

Ames, Butler	96	127	Lovering, W. C.	96	127
Crane, W M.	96	126	McCall, S. W.	96	127
Gardner, A. P.	96	127	O'Connell, J. F.	96	127
Gillett, F. H.	96	126	Peters, A. J.	96	127
Greene, W. S.	96	127	Roberts, E. W.	96	127
Keliher, J. A.	96	127	Tirrell, C. Q.	96	127
Lawrence, G. P.	96	126	Washburn, C. G.	96	126
Lodge, H. C.	96	126	Weeks, J. W.	96	127

The Senate

Abbott, G. B.	29-75-87	135	Keith, E. S. S.	47-63-93	136
Birch, G. F.	33-51-69-91	136	Keith, R. M.	43-69-87	133
Bray, C. B.	55-59-67-85	129	Mahoney, D. D.	51-59-79	130
Bunting, Geo.	33-39-89-91	130	Morse, H. P.	37-69-79	130
Burnham, Lewis	27-35-65-85	133	Mulligan, H. C.	29-39-53-67	130
Butler, J. J.	29-65-71-77-85	134	Nash, M. S.	35-71-91	133
Cowee, E. A.	23-43-81	135	Norcross, A. D.	25-77-95	136
Crosby, J. H.	23-61-93	131	O'Connor, P. H.	33-39-47	134
Dean, W. M.	31-53-77	128	Parker, W. P.	25-61-73	135
Dickinson, F. W.	27-47-83	128	Potter, E. C.	55-59-79-83-93	135
Dixon, E. W.	27-31-45	130	Rockwood, B. M.	37-39-75-95	132
Doyle, J. H.	41-73-89	134	Ross, Samuel	51-55-67-73	129
Evans, W. R., Jr.	29-35-39-49	131	Salter, W. R.	41-45-75	129
Farley, D. E.	23-41-81	136	Shaw, J. F.	63-83-93	129
Fisk, C. D. B.	57-59-61	134	Spalding, T.	27-37-47-49	131
Greenwood, L. H.	25-85-93	135	Teeling, R. S.	49-57-83	134
Grimes, J. W.	39-49-87	132	Treadway, A. T.	15-83	128
Harvey, J. L.	53-57-61-65	131	Turner, Jos.	43-45-71	128
Hibbard, J. H.	63-81-95	132	Turtle, W.	49-79-89	128
Hultman, E. C.	45-75-89	132			

House of Representatives

Abbott, Joseph	35-41	166	Andrew, Manuel	71	149
Adams, Arthur S.	65-91	144	Armstrong, W. M.	35	154
Adams, Scott	29-87	146	Arnold, W. W.	37-38-59	159

	Portrait	Sketch
Atkins, C. W.	89	154
Avery, W. B.	23	145
Barlow, E. B.	47	152
Barnard, F. E.	39-53	155
Barnes, F. L.	57-59	150
Barrett, C. H.	71	144
Barry, J. J.	35	147
Bates, B. F.	25-47	160
Bayley, Edwin A.	79	155
Bazeley, W. A. L.	93	168
Bean, J. W.	93	149
Bishop, E. B.	49-39	150
Blaisdell, A. C.	69	153
Blanchard, C. V.	71-89	155
Bolger, G. F.	69	138
Bolles, C. P.	65	146
Bonney, J. S.	73-85	153
Bouvier, J. A. W.	37-71	141
Brayton, Israel	49	141
Breed, A. B.	93	143
Brickley, B. A.	61	162
Brown, C. H.	29-61	155
Burckel, A. J.	67	142
Burke, W. R.	69	169
Burnett, A. J.	29-31	153
Burns, A. S.	45-75	159
Burr, H. W.	25-37	166
Butterick, G. F.	23-51	168
Callahan, T. F.	61-101	162
Campbell, R. B.	33	157
Canedy, Z. L.	67	159
Carbrey, J. B.	91	142
Carleton, I. J.	47	161
Carmody, C. J.	79-83	170
Chase, A. P.	63	144
Clark, F. C.	31	158
Coleman, E. B.	73	156
Colpoy, F. L.	85	164
Conant, H. J.	77	171
Conley, M. F.	37-73	152
Converse, H. P.	87	150
Coogan, T. F.	29	164
Cook, B. A.	65-85	170
Coombs, F. O.	31-93	139
Coon, J. H. L.	85	156
Cormack, J. S.	59	143
Crocker, F. B.	43	138
Curley, D. J., Jr.	31	164
Curtiss, E. L.	39-61-83	159
Curtiss, Frank	43-87	139
Cushing, G. D.	61-83	163
Cutting, A. L.	37-57	152
Daly, F. L.	67	164
Davidson, E. E.	93	166
Davies, Thomas	51	148
Davol, Ralph	27	140
Dean, H. E.	45-69	171
Dennett, C. E.	55-73	153
Denny, D. E.	27-63	170
Dickson, C. H.	77	139
Doane, G. E.	25-89	159
Donovan, J. E.	49	161
Dorman, W. E.	49-51	143
Dow, C. E.	89	166
Doyle, A. P.	27-57	140
Driscoll, F. J.	38-47	165
Duane, P. J.	38-49	150
Durgin, H. E.	91	145
Dwight, T. F.	35-81-101	147
Dwyer, J. F.	25	157
Eastman, S. A.	25-75	169
Ebsen, C. E.	59	144
Ellis, H. A.	53	138
Elmore, S. D.	38-49	149
Emerson, F. O.	89	163
Fairbanks, G. C.	75	150
Fay, T. J.	89	165
Fitzgerald, M. H.	85	161

	Portrait	Sketch
Fogg, C. J.	31-89	145
Foote, C. R.	27	138
Foster, N. B.	33	159
Garcelon, W. F.	37-79	150
Gardner, C. M.	23-35	148
Gates, J. S.	23	169
Gifford, W. H.	43	140
Gleason, E. W.	77	138
Good, J. J.	47	164
Grady, T. J.	57-69	162
Graham, W. J.	27	142
Greene, H. J.	45	141
Greenleaf, L. C.	29-71	165
Greenwood, H. S.	39-53	152
Guild, Julius	95	158
Haigis, John W.	79	146
Hall, Homer A.	51-73	138
Halliday, J. A.	91	143
Halliday, William	51	142
Ham, Harry H.	53	165
Hammarstrom, O. C.	41-47	171
Hancock, P. B.	71	160
Hanrahan, B. F.	95	161
Hardy, Frank O.	79	170
Harrington E. F.	55	140
Haskell, Melvin	43	145
Hathaway, E. R.	85	140
Hatton, J. A.	29-39	161
Hayes, John J.	53	161
Hester, W. A.	55	142
Hewitt, Lewis J.	87	167
Hickey, W. P.	41	164
Hilton, F. H.	53-91	151
Hobson, Ernest E.	49-75-83	146
Hodskins, Frank G.	38-59-83	147
Hogan, William M.	57	149
Holbrook, Henry E.	47	158
Holden, Joseph W.	75	156
Holman, Samuel M.	29-45	139
Holmgren, John P.	59	170
Holt, Charles T.	47-63	147
Holt, Edgar G.	81	142
Holt, Harry R.	55-67	140
Hosmer, Frank A.	93	149
Jeffrey, William T.	45	144
Keefe, Timothy J.	77	151
Keene, Sidney B.	61	154
Kelly, James H.	33	164
Kemp, Frank D.	93	147
Kendrick, D. W.	51	140
Kenney, Michael J.	43-77	139
Killam, James W.	95	153
Kinney, Orvis F.	23	160
Kittredge, E. M.	41-47	152
Knight, James H.	49	166
Lane, Frederick S.	87	158
Langelier, L. F. R.	45	157
Learned, William F.	38-63	167
Leland, Louis	65-81	167
Leonard, J. Henry	33-85	166
Leonard, Joseph	67	162
Lewin, Charles	51	140
Lincoln, Minot J.	67	139
Lomasney, M. M.	61	162
Lovett, George E.	63-75	163
Lyman, John N.	93	148
Madsen, Jens J.	79-83-101	148
Malley, Charles A.	77-81	165
Mancovitz, David	53	162
Mansfield, C. H.	61	143
McCann, Matthew	87-95-101	143
McCarthy, C. F.	63-77	151
McCarthy, Daniel J.	67	165
McClatchey, F. T.	95	138
McDavitt, T. P.	33-65	163
McGonagle, P. J.	85	162
McTernen, Andrew	95	142
Meade, T. J.	41-69	160

	Portrait	Sketch
Meehan, John F.	59-101	152
Mellen, Charles C.	49	158
Mellen, James H.	35	170
Meyers, Julius	67-87	149
Mildram, S. H.	89	166
Montague, D. T.	25-47	162
Moore, Fred	27	140
Moore, William S.	45-63	159
Morse, Leslie K.	43-59	141
Moseley, W. G.	89	156
Nason, Arthur L.	81	142
Nichols, M. E.	35-61	163
Niedner, William	77	154
Nordbeck, Albin F.	33-95	160
Noyes, James M.	55-65	143
O'Brien, J. Frank	31-65	161
O'Brien, W. H.	93	164
Oliver, James	63-73	167
Paige, John E.	37-79	168
Parks, Joseph A.	51-87-101	141
Pattison, L. E.	25-38	168
Pattison, Thomas	43-45	137
Peirce, Waldo H.	55	149
Penniman, H. A.	59	149
Perry, L. S.	55	140
Pickford, John H.	31-71	171
Pierce, Myron E.	29-41	163
Pollock, R. E.	33-74	144
Pope, Frank H.	38-83-93	169
Powers, James F.	25	163
Preece, Alfred J.	23	148
Priest, A. F.	29-39	141
Prouty, Frank E.	23-65	168
Quigley, Francis X.	27	148
Quinn, Martin L.	45	143
Reidy, Michael J.	89	164
Rice, Lyman M.	91	169
Riley, Thomas P.	59	154
Robinson, W. M.	41-87-101	167
Rousmaniere, J. E.	39-61	165
Sargent, Harry E.	81	168
Sargent, R. H.	69	141
Saunders, A. T.	49	169
Scully, M. J.	79	147
Segee, Samuel A.	45	167
Shaw, David B.	47	161
Smith, Arthur L.	59	145
Stearns, Harry N.	27-83	150
Stone, Elisha D.	91	151
Swann, George	71	160
Tarbox, Claude H.	55	145
Tetler, James R.	41	142
Thomas, W. R.	61	157
Thompson, J. F.	73	155
Thompson, J. H.	73-101	170
Tolman, James E.	75	145
Tytus, Robb deP.	75-81	139
Underhill, C. L.	75-83	154
Upton, Alton A.	31	146
Varnum, C. F.	59-85	152
Walker, Fred F.	23-69	153
Walker, Joseph	17-83	137
Wallis, Joseph A.	75	144
Walsh, Thomas S.	37-95	146
Warner, Fred P.	27	165
Warren, Clarence A.	49	167
Washburn, R. M.	57-79-83	171
Waugh, W. L.	27-57	155
Weeks, William E.	38-87	154
White, Norman H.	35-93	157
Whitney, A. L.	79	169
Whittemore, W. G.	33	151
Wilder, George A.	91	152
Willcutt, William B.	45	166
Willetts, Isaac E.	43-81	141
Wolcott, Roger	79	157
Wood, Russell A.	89	150
Woodside, E. W.	53	160

Elective and Appointive Officers

Bridgman, F. E.	17	172
Coolidge, H. D.	15	137
Horton, Rev. E. A.	15	137
Kimball, J. W.	17	171
Oliver, K. H.	17	172
Paine, B. L.	15	137
Sanger, W. H.	15	137
Smith, C. J.	17	172
Waldron, Rev. D. W.	17	171
Webb, E. G.	17	172

Sergeant-at-Arms and Appointees

Abbott, G. J.	99	174
Abbott, J. W.	99	173
Beatty, James	100	174
Brown, B. B.	100	174
Brown, F. W.	100	176
Brown, R. B.	100	176
Burrill, E. M.	98	173
Bush, J. O.	100	175
Clare, J. P.	100	175
Cole, Frank	101	177
Cook, E. C.	99	173
Cooke, W. S.	99	174
Coyne, Thomas	100	175
Curry, N. D.	100	176
Curry, N. H.	100	176
Davis, A. P.	100	176
Davis, L. K.	99	173
Dow, F. A.	99	174
Donovan, E. J.	100	176
Fillebrown, G. M.	98	172
Finney, F. S.	100	176
Fisher, J. B.	100	175
Frost, T. P.	100	175
Gardner, Sidney	100	174
Gill, E. J.	101	177
Gould, E. C.	100	175
Henry, J. B.	100	176
Holmes, Sidney	100	175
Ireland, F. A.	99	173
Jackson, M. P.	100	176
Jellison, B. H.	99	173
Jennery, F. L.	100	176
Johnson, C. H.	99	173
Kimball, F. H.	98	173
Kinnear, John	98	172
Libbey, L. B.	100	176
London, M. C.	100	175
McKinley, B. H.	99	174
Mitchell, L. G.	99	173
Morgan, Harry W.	98	172
O'Leary, J. J.	100	176
Pedrick, T. F.	100	174
Philbrick, C. W.	98	172
Phillips, L. A.	98	173
Pratt, Enoch	99	174
Remington, D. T.	98	172
Steele, Francis	100	174
Tarbell, C. J.	100	175
Taylor, R. J.	101	177
Thatcher, C. T.	99	174